

ORDERED BY
DAVID CURRY
GENEVA LAKE FRONT REALTY

PLAT OF SURVEY

- OF -

PATHFINDER SURVEYING INC.
(formerly)
J.K. SURVEYING INC.
P.O BOX 322
LAKE GENEVA, WI. 53147
WWW.PATHFINDERSURVEYING.NET
262-248-8303

LOT 101 BAYWOOD HEIGHTS ADDITION NO. 2, A SUBDIVISION OF ALL 1/4'S OF THE NW 1/4 OF SECTION 1, TOWN 1 NORTH
RANGE 16 EAST, VILLAGE OF WILLIAMS BAY, WALWORTH COUNTY, WISCONSIN.

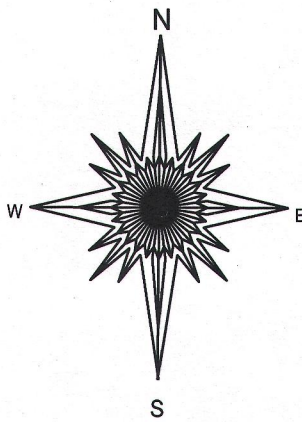

BASIS OF BEARING OF THIS PLAT: THE WEST LINE
OF SMYTH DRIVE WAS ASSUMED TO BEAR
N5°15'45" E AS SHOWN ON THE RECORD PLAT.

- () = recorded as
- = found iron bar
- = found iron pipe
- = set iron pipe
- = set iron bar

SCALE 1" = 20'

JOB # 15-03

TAX ID # WBW200052

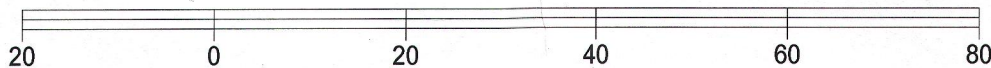
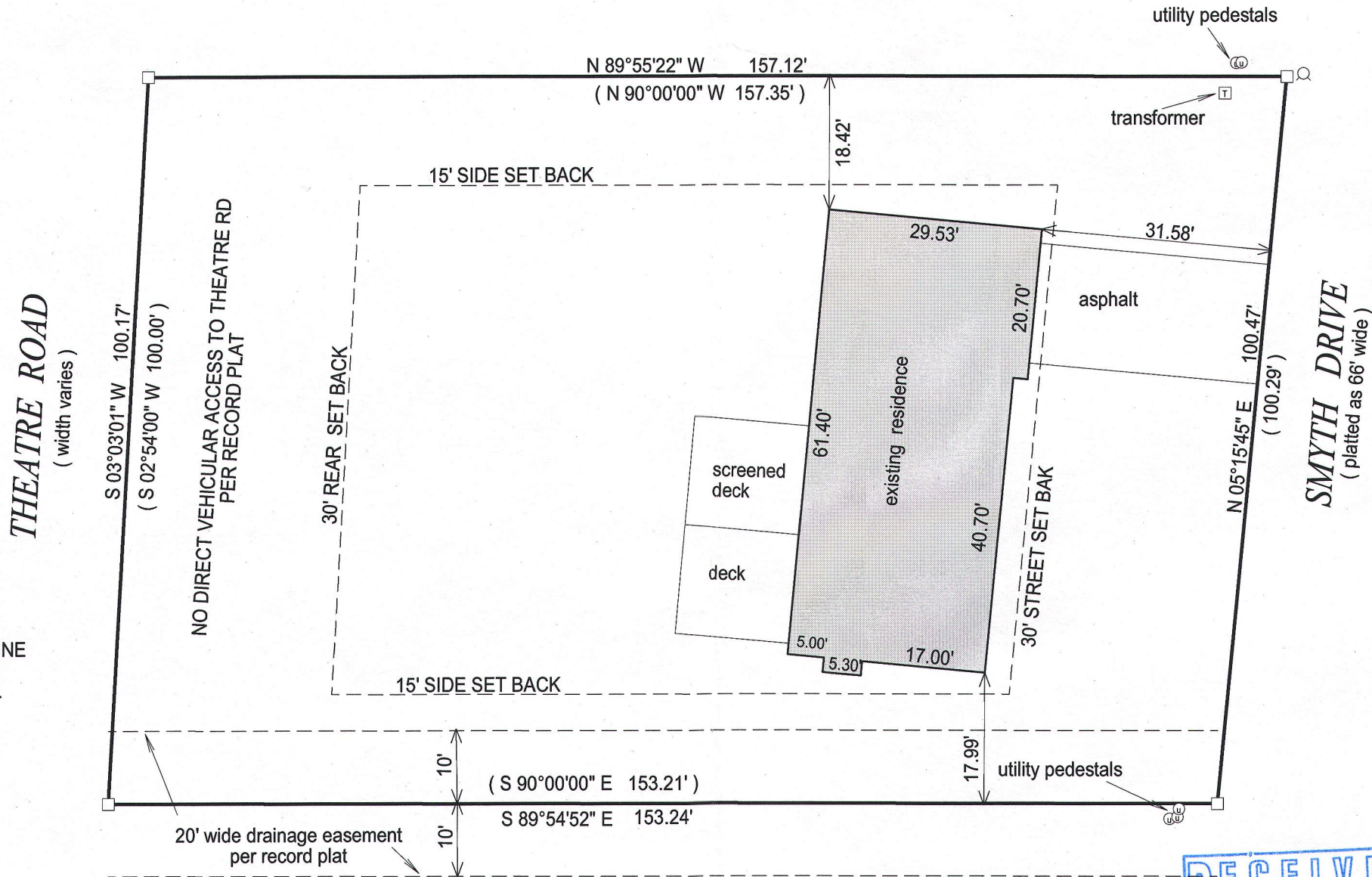

"I hereby certify that I have surveyed the above described property and that the above
map is a true representation of its exterior boundary and shows the size and location of
all visible structures, apparent easements and encroachments if any."

This survey is made for the present owners of the property, and those who
purchase, mortgage, or guarantee the title thereto, within one year from
the date hereof.

DATED THIS 12th day of January, 2015.

NOTE: DUE TO HEAVY SNOW COVER
ALL IMPROVEMENTS MAY NOT
BE SHOWN.

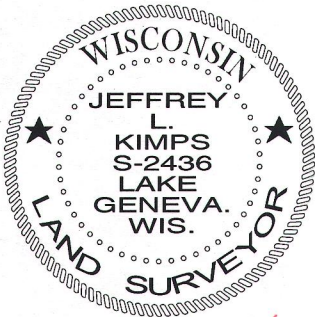
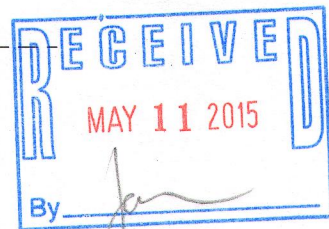

JEFFREY L. KIMPS S-2436
Wisconsin Registered Land Surveyor
(original if signed in red)

WBW-52 011-2578