

AMBIT LAND SURVEYING  
8120-312th Avenue  
Wheatland, WI. 53105-8934  
Licensed Professionals in  
both Illinois & Wisconsin

# PLAT OF SURVEY OF

PHONE: 262-537-4874  
FAX: 262-537-4221  
EMAIL: ambit@tds.net

Lot 1, Block 17 WILLIAM'S SECOND ADDITION TO WILLIAMS BAY, a subdivision being part of Section 1, Township 1 North, Range 16 East of the 4th Principal Meridian, Village of Williams Bay, Walworth County, Wisconsin, and recorded in the office of the Register of Deeds for Walworth County, Wisconsin, in Volume 5 of Plats on pages 56 and 57.

PARCEL IDENTIFICATION NO. WOP 00231

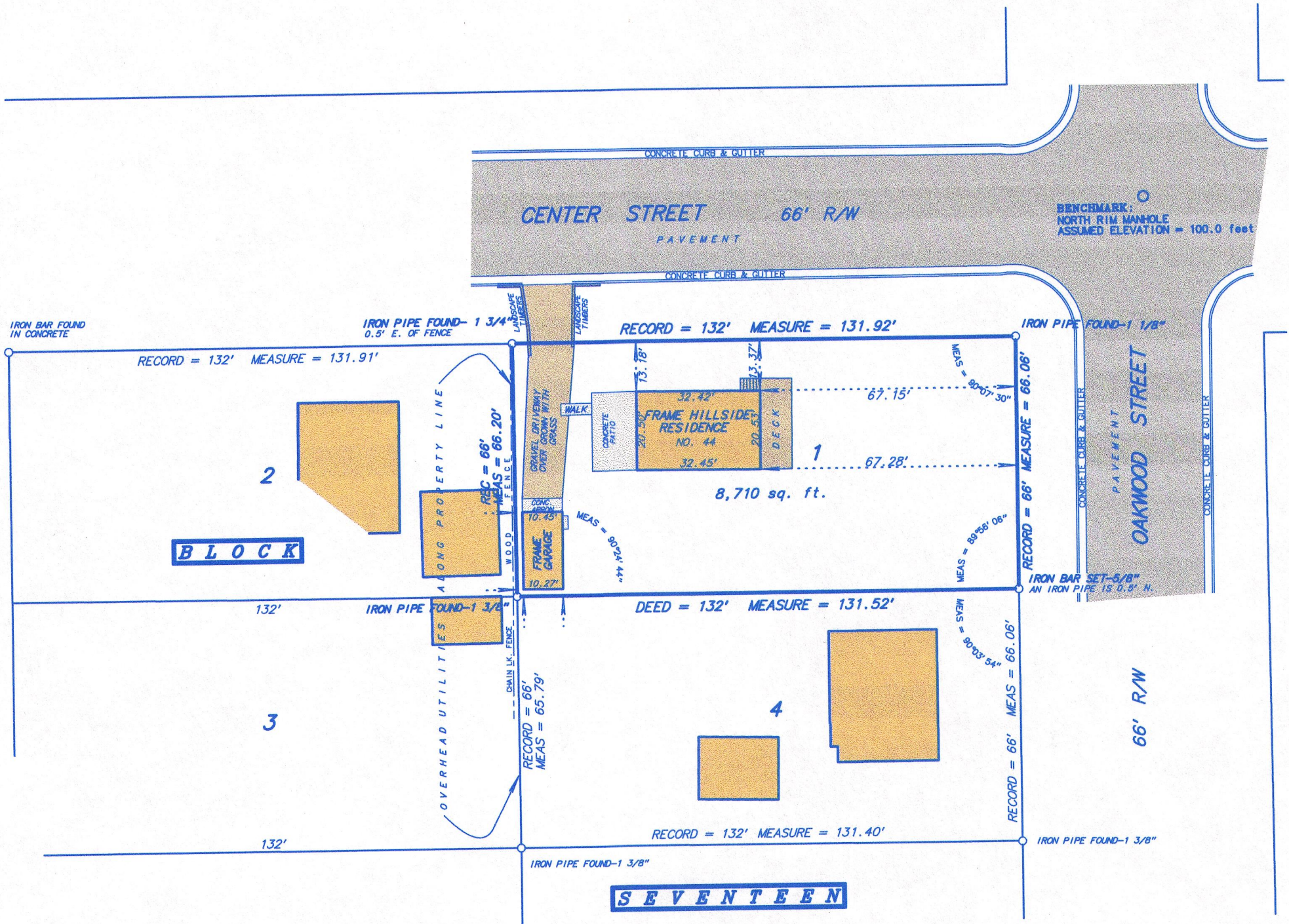

OFFICE COPY  
RECEIVED  
APR 17 2015  
By *Jan*

NOT TO SCALE

SCALE: 1 inch = 30 feet

ORDERED BY: T. Pasowicz

JOB NO.: 11029

Fieldwork completed on and date of certification: November 15, 2010

I hereby certify that I have surveyed the above described property and the above plat is a true representation thereof and shows the size and location of the property, its exterior boundaries, the location and dimensions of all visible structures thereon, boundary fences, apparent easements and roadways and visible encroachments, if any.

This survey is made for the exclusive use of the present owners of the property, and also those who purchase, mortgage or guarantee the title thereto within ONE YEAR from the date hereof.

Dated at Bassett, Wisconsin this \_\_\_\_\_ day of \_\_\_\_\_ 2015.

Mark A. Bolender  
Wisconsin Professional Land Surveyor 1784

WOP-231

011-2574