

PREPARED FOR  
LINDA TONGE  
KEEFE REAL ESTATE  
LAKE GENEVA WI

# PLAT OF SURVEY

- OF -

LOT 50 AND THE NORTH 20 FEET OF LOT 51, BAYVIEW SUBDIVISION, LOCATED IN  
SECTION 1, TOWN 1 NORTH, RANGE 16 EAST, VILLAGE OF WILLIAMS BAY,  
WALWORTH COUNTY, WISCONSIN.

PATHFINDER SURVEYING INC.  
(formerly)  
J.K. SURVEYING INC.  
P.O BOX 322  
LAKE GENEVA, WI. 53147  
WWW.PATHFINDERSURVEYING.NET  
262-248-8303

HICKORY STREET

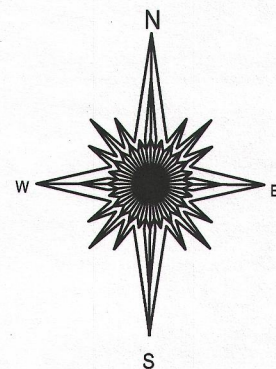

HIGHLAND STREET

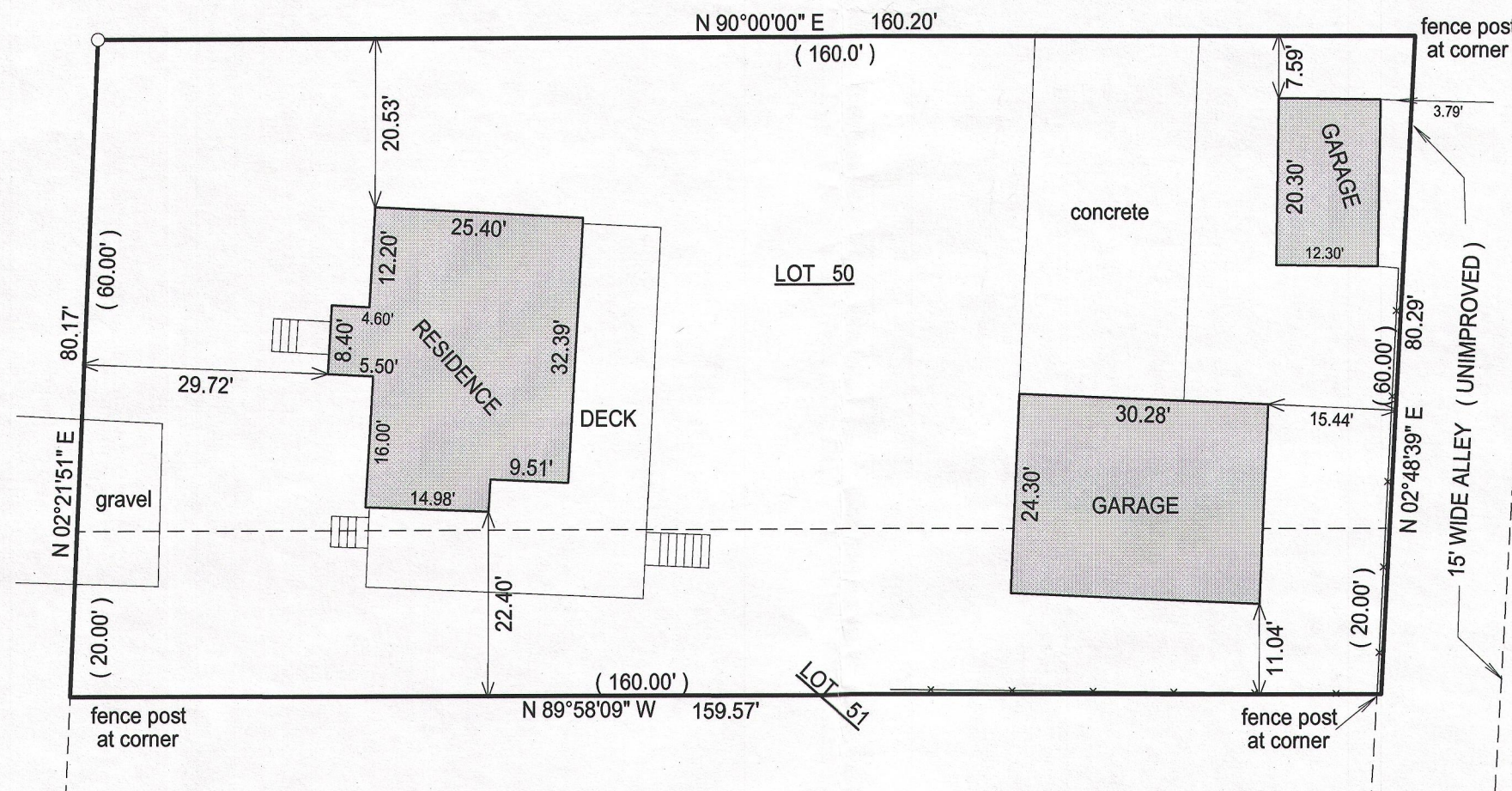

- ( ) = recorded as  
□ = found iron bar  
○ = found iron pipe  
● = set iron pipe  
■ = set iron bar

SCALE 1" = 20'

JOB # 14-264

TAX ID # WBV00025

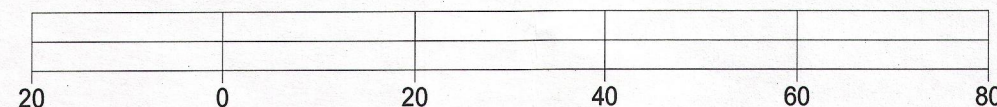

BASIS OF BEARING OF THIS PLAT: THE SOUTH LINE OF HICKORY  
STREET WAS ASSUMED TO BEAR EAST.

"I hereby certify that I have surveyed the above described property and that the above  
map is a true representation of its exterior boundary and shows the size and location of  
all visible structures, apparent easements and encroachments if any."

This survey is made for the present owners of the property, and those who  
purchase, mortgage, or guarantee the title thereto, within one year from  
the date hereof.

DATED THIS 27TH DAY OF OCTOBER, 2014.

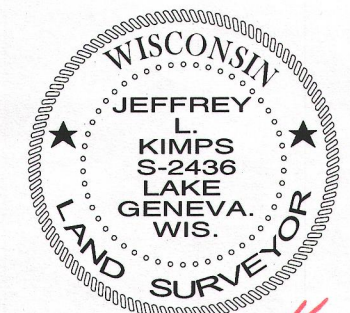
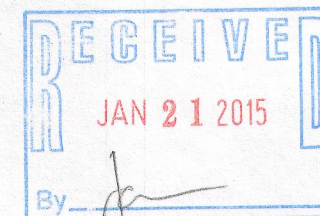

JEFFREY L. KIMPS S - 2436  
Wisconsin Registered Land Surveyor  
(original if signed in red)

WBV-25

011-2562