

PREPARED FOR  
MIKE PFAMMATTER  
KEEFE RAL ESTATE  
LAKE GENEVA, WI

# PLAT OF SURVEY

- OF -

PATHFINDER SURVEYING INC.  
(formerly)  
J.K. SURVEYING INC.  
P.O BOX 322  
LAKE GENEVA, WI. 53147  
WWW.PATHFINDERSURVEYING.NET  
262-248-8303

LOT 28 WILLABAY WOODS, A SUBDIVISION LOCATED IN THE NE 1/4 OF THE  
NE 1/4 AND THE NW 1/4 OF THE NE 1/4 OF SECTION 6, TOWN 1 NORTH, RANGE  
17 EAST, VILLAGE OF WILLIAMS BAY, WALWORTH COUNTY, WISCONSIN.

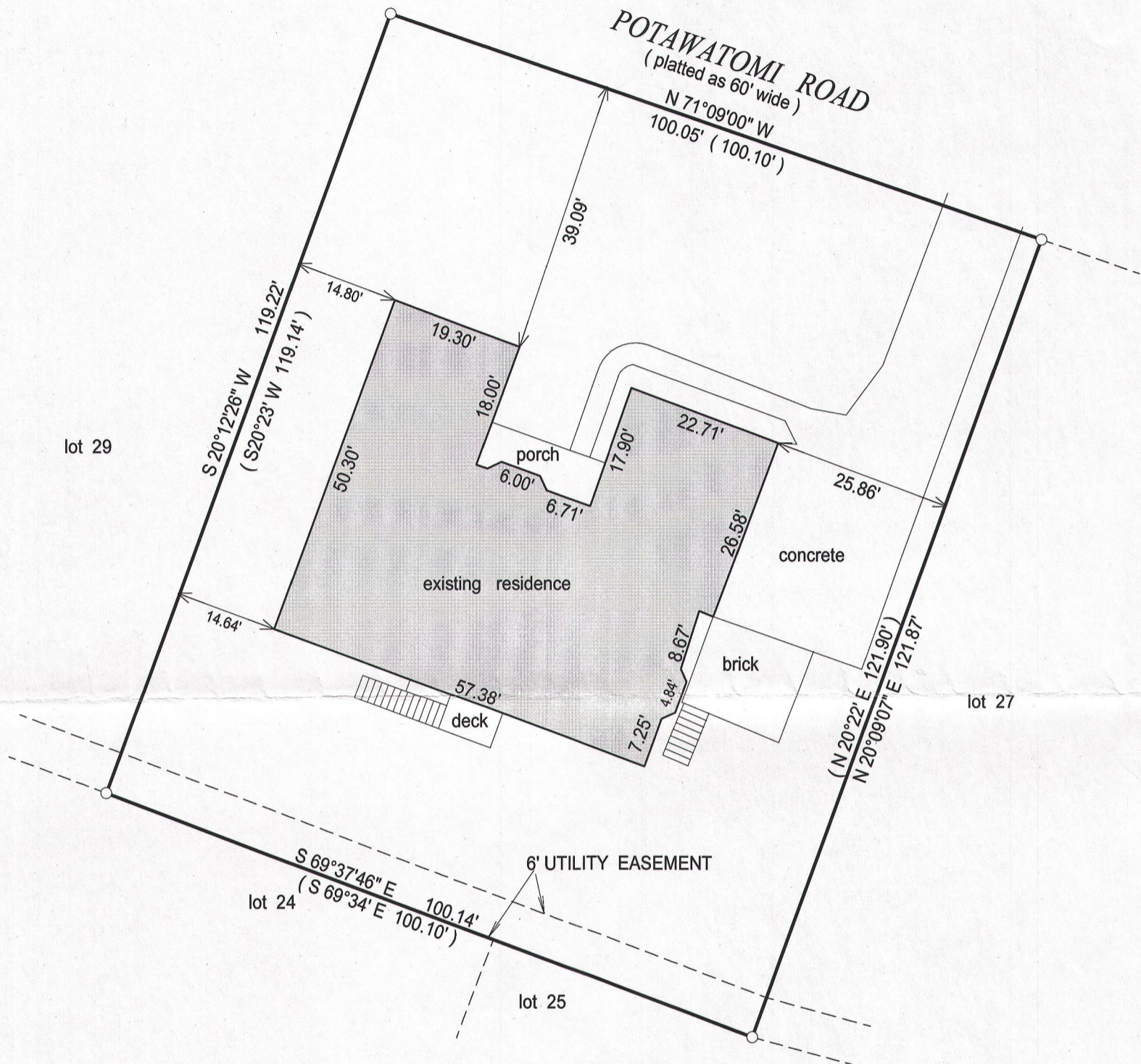

- ( ) = recorded as
- = found iron bar
- = found iron pipe
- = set iron pipe
- = set iron bar

SCALE 1" = 20'

JOB # 14-257

TAX ID #  
WUW00028

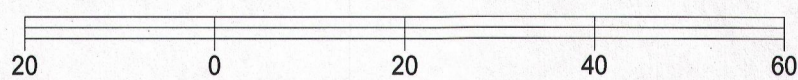

BASIS OF BEARING OF THIS PLAT: THE SOUTH LINE OF  
POTAWATOMI WAS ASSSUMED TO BEAR N 71°09' W AS RECORDED.

I hereby certify that I have surveyed the above- described property and the  
above map is a is a true representation thereof and shows the size and  
location of the property, its exterior boundaries, the location and  
dimensions of all structures thereon, fences, apparant easements and  
roadways and visible encroachments if any.

This survey is made for the present owners of the property, and those who  
purchase, mortgage, or guarantee the title thereto, within one year from  
the date hereof.

DATED THIS 22nd day of October, 2014.

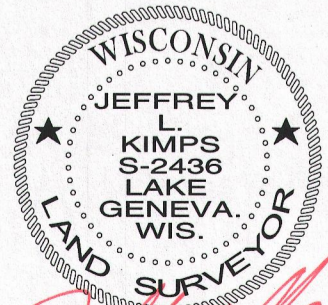
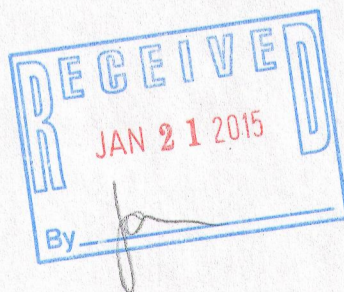

JEFFREY L. KIMPS S - 2436  
Wisconsin Registered Land Surveyor  
( original if signed in red )

wuw -28

011-2561