

**LAND-MARK SURVEYING**  
**Mark L. Miritz**  
Wisconsin Professional Land Surveyor S-2582

N9330 Knuteson Drive  
Whitewater, WI 53190  
Phone: (262) 495-3284  
MARKMIRITZ@  
LAND-MARKSURVEYING.COM

**PLAT OF SURVEY**

**LOT 6, BAY VIEW SUBDIVISION, LOCATED IN THE  
SOUTHEAST 1/4 OF SECTION 1, TOWN 1 NORTH,  
RANGE 16 EAST, VILLAGE OF WILLIAMS BAY,  
WALWORTH COUNTY, WISCONSIN.**

**ORDERED BY: HARRY MOHR  
THE RAULAND AGENCY  
118 KENOSHA STREET  
WALWORTH, WI 53184**

**SITE ADDRESS: 161 CONGRESS, WILLIAMS BAY, WI**

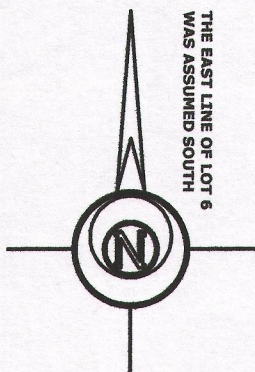
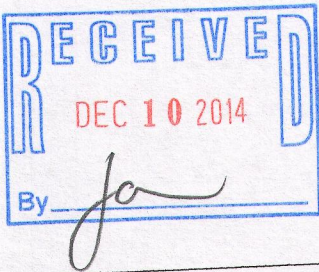
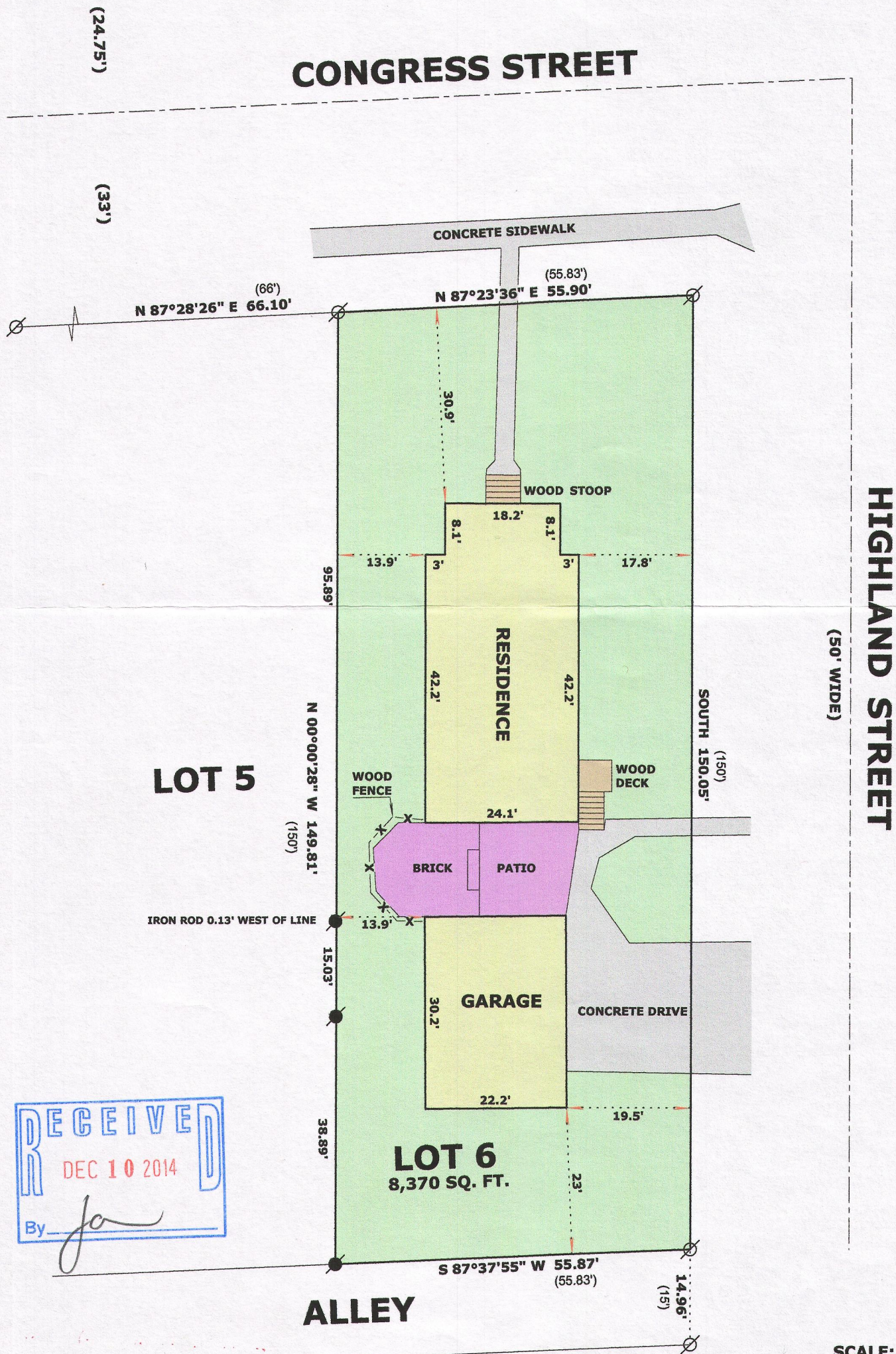

- LEGEND**
- FOUND IRON PIPE 1 1/4"
  - FOUND IRON ROD 3/4"
  - ( x x ) RECORDED AS DIMENSION

"I hereby certify that the above described property has been surveyed by me or under my direction and that the above map is a true representation thereof and shows the size and location of the property, its exterior boundaries, the location of all visible structures and dimensions of all principal buildings thereon, boundary fences, apparent easements, roadways and visible encroachments, if any."  
"This survey is made for the use of the present owners of the property, and also those who purchase, mortgage, or guarantee the title thereto within one year from date hereof."

*Mark L. Miritz*  
**MARK L. MIRITZ**  
**WISCONSIN PROFESSIONAL**  
**LAND SURVEYOR S-2582**  
**DATE: SEPT. 24, 2014** **JOB NO. 14.911**

WBV-5

011-2551