

# HAROLD H. KOLB

REGISTERED PROFESSIONAL LAND SURVEYOR  
LAKE GENEVA, WISCONSIN

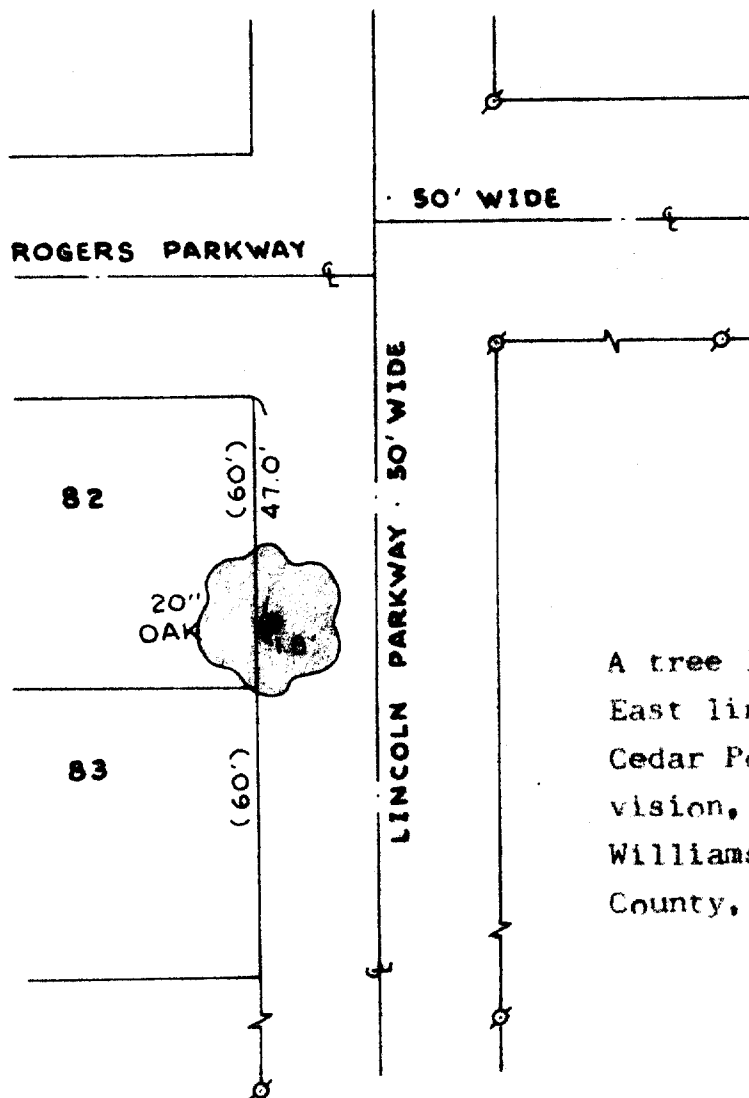

## PLAT OF

A tree location on the  
East line of Lot 82,  
Cedar Point Park Subdi-  
vision, Village of  
Williams Bay, Walworth  
County, Wisconsin.

N



SCALE: 1"=40'

### LEGEND

- φ — IRON PIPE FOUND
- O — IRON PIPE PLACED
- — Tree Trunk
- X — SPIKE

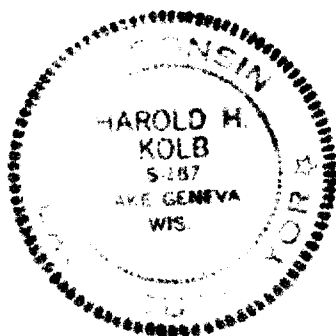

I, HAROLD H. KOLB, DO HEREBY CERTIFY THAT I HAVE  
SURVEYED THE PROPERTY HEREON DESCRIBED ACCORDING  
TO THE OFFICIAL RECORDS, AND THAT THE PLAT HEREON  
IS A CORRECT REPRESENTATION OF THE LOT LINES.

*Harold H. Kolb*

HAROLD H. KOLB  
WISCONSIN REGISTERED LAND SURVEYOR, S-187  
DATE November 30, 1973

WCP-64

11-255