

PREPARED FOR
MICK BALESTRIERI
KEEFE REAL ESTATE
LAKE GENEVA WI

PLAT OF SURVEY

- OF -

PATHFINDER SURVEYING INC.
(formerly)
J.K. SURVEYING INC.
P.O BOX 322
LAKE GENEVA, WI. 53147
WWW.PATHFINDERSURVEYING.NET
262-248-8303

LOT 104 SECOND ADDITION TO CEDAR POINT PARK, LOCATED IN
THE VILLAGE OF WILLIAMS BAY, COUNTY OF WALWORTH AND
STATE OF WISCONSIN.

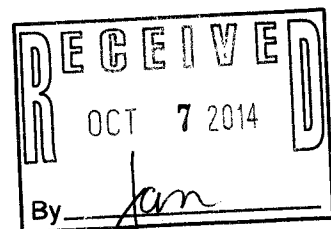
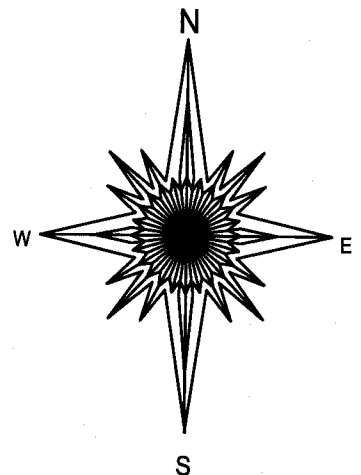
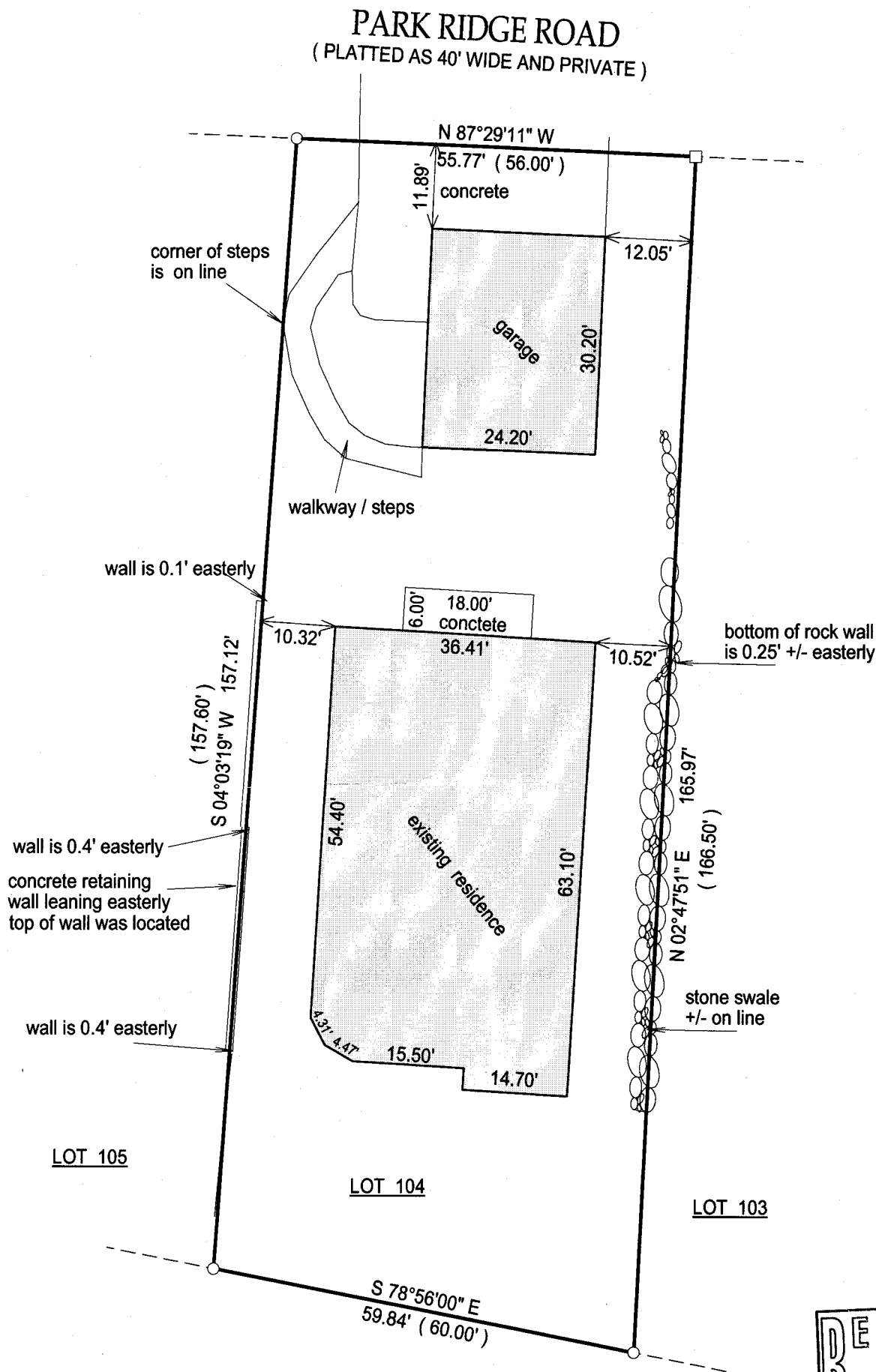

- () = recorded as
- = found iron bar
- = found iron pipe
- = set iron pipe
- = set iron bar

SCALE 1" = 20'

JOB # 14-144

TAX ID #
WCP200004



BASIS OF BEARING OF THIS PLAT: THE SOUTH LINE OF LOT
104 WAS ASSUMED TO BEAR S78°56' E AS SHOWN ON THE
RECORD PLAT.

I hereby certify that I have surveyed the above- described property and the
above map is a true representation thereof and shows the size and
location of the property, its exterior boundaries, the location and
dimensions of all structures thereon, fences, apparant easements and
roadways and visible encroachments if any.

This survey is made for the present owners of the property, and those who
purchase, mortgage, or guarantee the title thereto, within one year from
the date hereof.

DATED THIS 8TH DAY OF JULY, 2014.

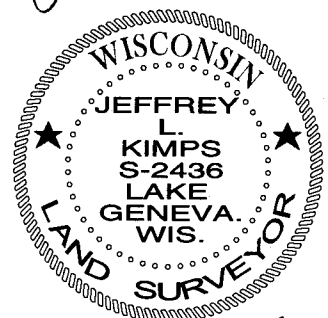

JEFFREY L. KIMPS S - 2436
Wisconsin Registered Land Surveyor
(original if signed in red)

WCP2 -4

011-2547