

PREPARED FOR:  
LAKE GENEVA AREA REALTY  
101 BROAD ST  
LAKE GENEVA, WI.

# PLAT OF SURVEY

- OF -

PATHFINDER SURVEYING INC.  
(formerly)  
J.K. SURVEYING INC.  
P.O BOX 322  
LAKE GENEVA, WI. 53147  
WWW.PATHFINDERSURVEYING.NET  
262-248-8303

LOT 1, WILLABAY WOODS, A SUBDIVISION LOCATED IN THE NE 1/4 OF  
THE NE 1/4 AND THE NW 1/4 OF THE NE 1/4 OF SECTION 6, TOWN 1  
NORTH, RANGE 17 EAST, VILLAGE OF WILLIAMS BAY, WALWORTH  
COUNTY, WISCONSIN.

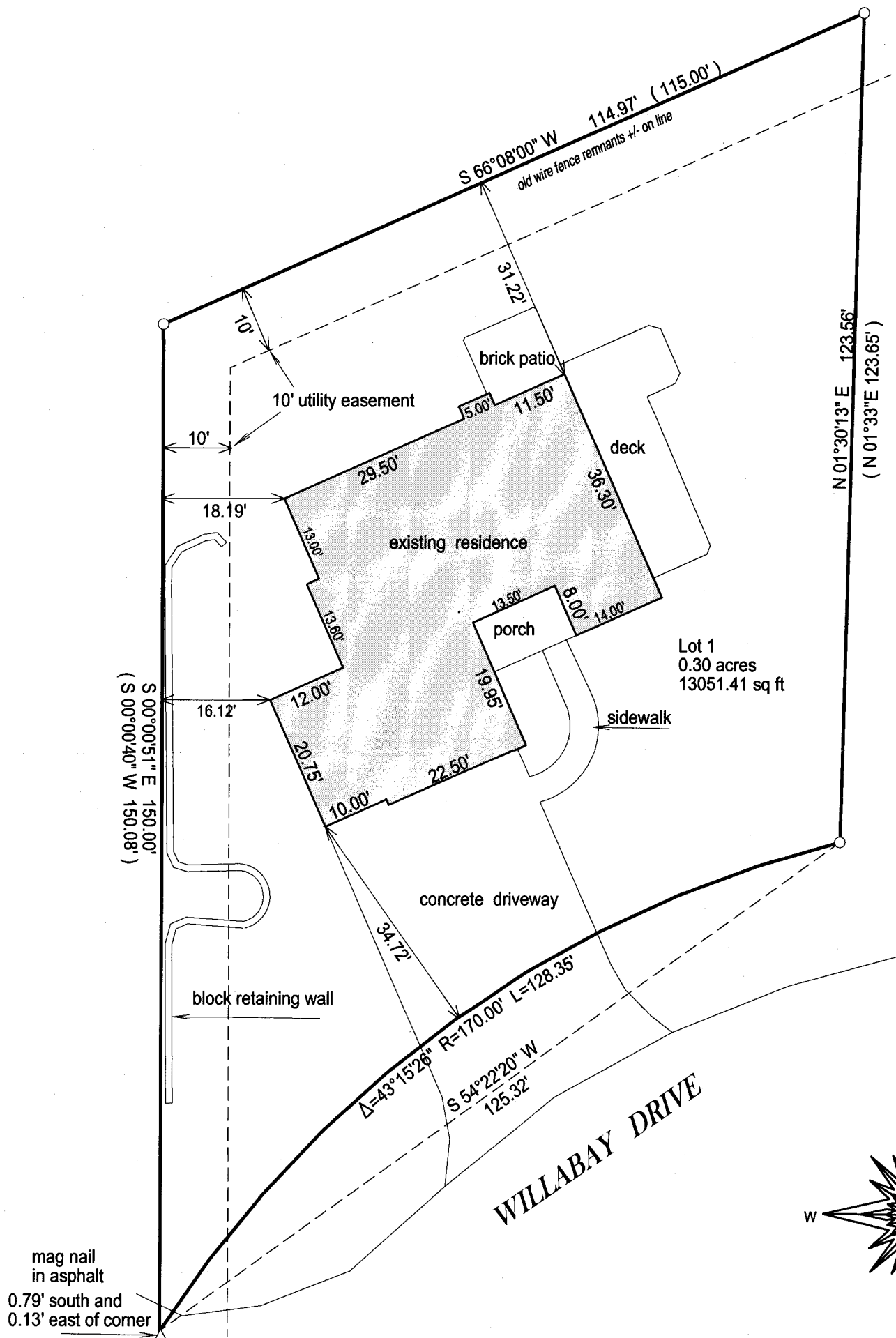

- ( ) = recorded as  
□ = found iron bar  
○ = found iron pipe  
● = set iron pipe  
■ = set iron bar

SCALE 1" = 20'

JOB # 14-152

TAX ID #  
WUW00001

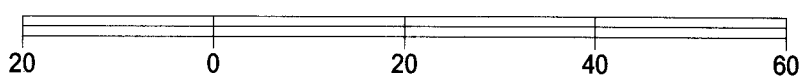

BASIS OF BEARING OF THIS PLAT: THE NORTH LINE OF LOT 1  
WAS ASSUMED TO BEAR S66°08' W AS SHOWN ON  
THE RECORD PLAT OF WILLABAY WOODS.

I hereby certify that I have surveyed the above- described property and the  
above map is a true representation thereof and shows the size and  
location of the property, its exterior boundaries, the location and  
dimensions of all structures thereon, fences, apparrant easements and  
roadways and visible encroachments if any.

This survey is made for the present owners of the property, and those who  
purchase, mortgage, or guarantee the title thereto, within one year from  
the date hereof.

DATED THIS 15TH DAY OF JULY, 2014.

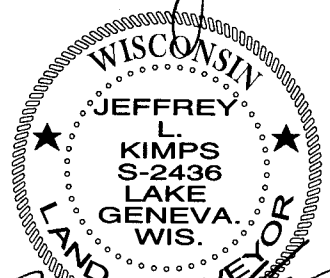
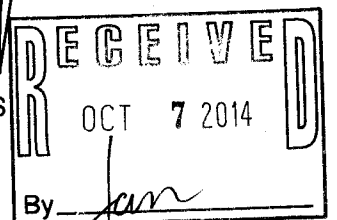
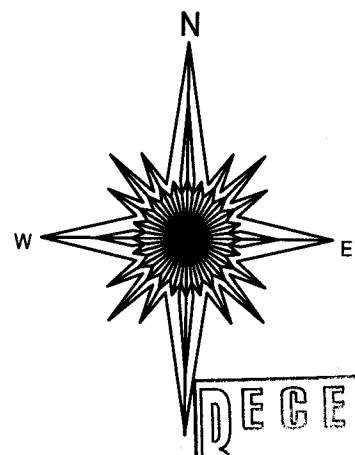

JEFFREY L. KIMPS S - 2436  
Wisconsin Registered Land Surveyor  
(original if signed in red)

WUW - 1 011-2546