

PREPARED FOR
CALOL STANCZAK
SHOREWEST REALTY
DELAVER, WI.

PLAT OF SURVEY

- OF -

PATHFINDER SURVEYING INC.
(formerly)
J.K. SURVEYING INC.
P.O BOX 322
LAKE GENEVA, WI. 53147
WWW.PATHFINDERSURVEYING.NET
262-248-8303

LOT 14, LACKEY BROTHERS SUBDIVISION, LOCATED IN THE VILLAGE OF
WILLIAMS BAY, COUNTY OF WALWORTH AND STATE OF WISCONSIN.

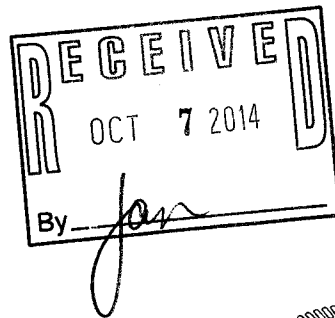
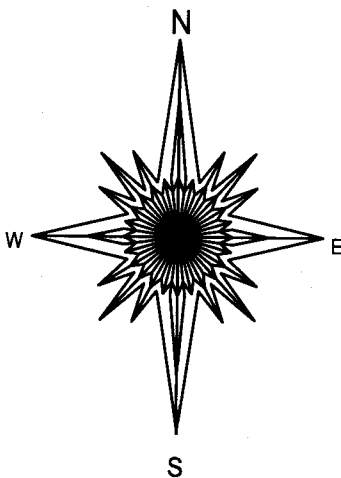
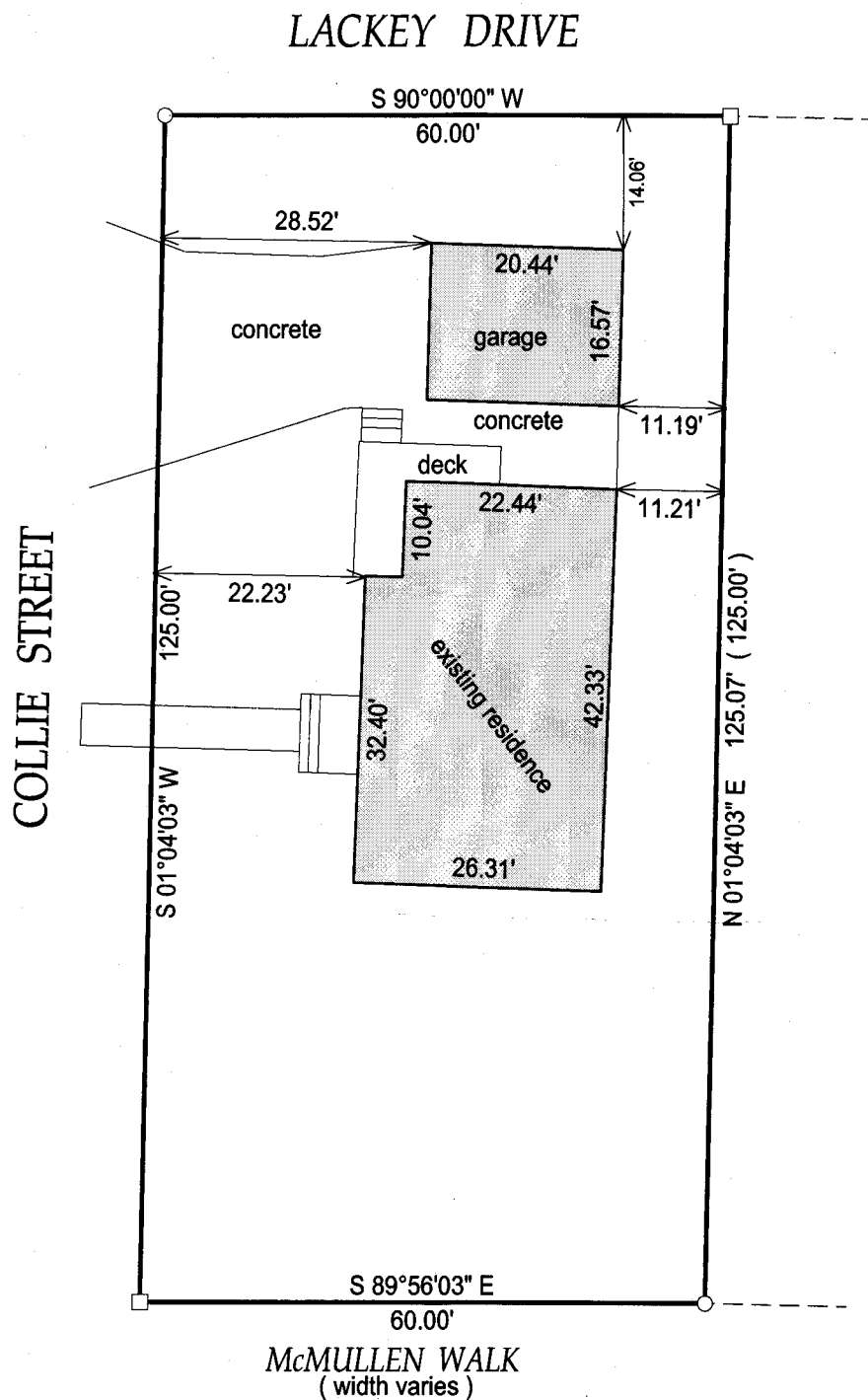

- () = recorded as
- = found iron bar
- = found iron pipe
- = set iron pipe
- = set iron bar

SCALE 1" = 20'

JOB # 14-171

TAX ID #

WLB00014

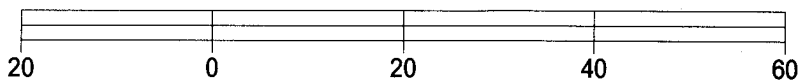

BASIS OF BEARING OF THIS PLAT: THE SOUTH LINE OF LACKEY DRIVE WAS ASSUMED TO BEAR WEST.

I hereby certify that I have surveyed the above- described property and the above map is a true representation thereof and shows the size and location of the property, its exterior boundaries, the location and dimensions of all structures thereon, fences, apparrant easements and roadways and visible encroachments if any.

This survey is made for the present owners of the property, and those who purchase, mortgage, or guarantee the title thereto, within one year from the date hereof.

DATED THIS 30TH DAY OF JULY, 2014.

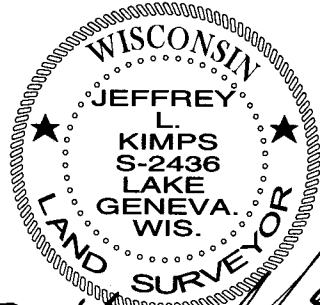

JEFFREY L. KIMPS S - 2436
Wisconsin Registered Land Surveyor
(original if signed in red)

WLB-14

011-2545