

# PLAT OF SURVEY

## LOT 9, BLOCK 1 OF PRAIRIE VIEW SUBDIVISION

### REC. IN CAB. C, SLIDE 195, AS DOC. NO. 623223

LOCATED IN PART OF THE NW 1/4 AND NE 1/4 OF THE NE 1/4  
OF SECTION 2, TOWN 1 NORTH, RANGE 16 EAST, VILLAGE OF WILLIAMS BAY,  
WALWORTH COUNTY, WISCONSIN

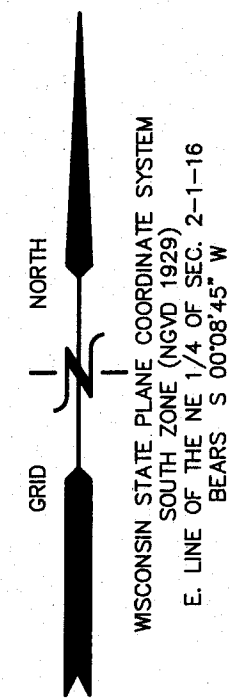

PRAIRIE VIEW ROAD  
66' WIDE R.O.W. DEDICATED TO THE PUBLIC

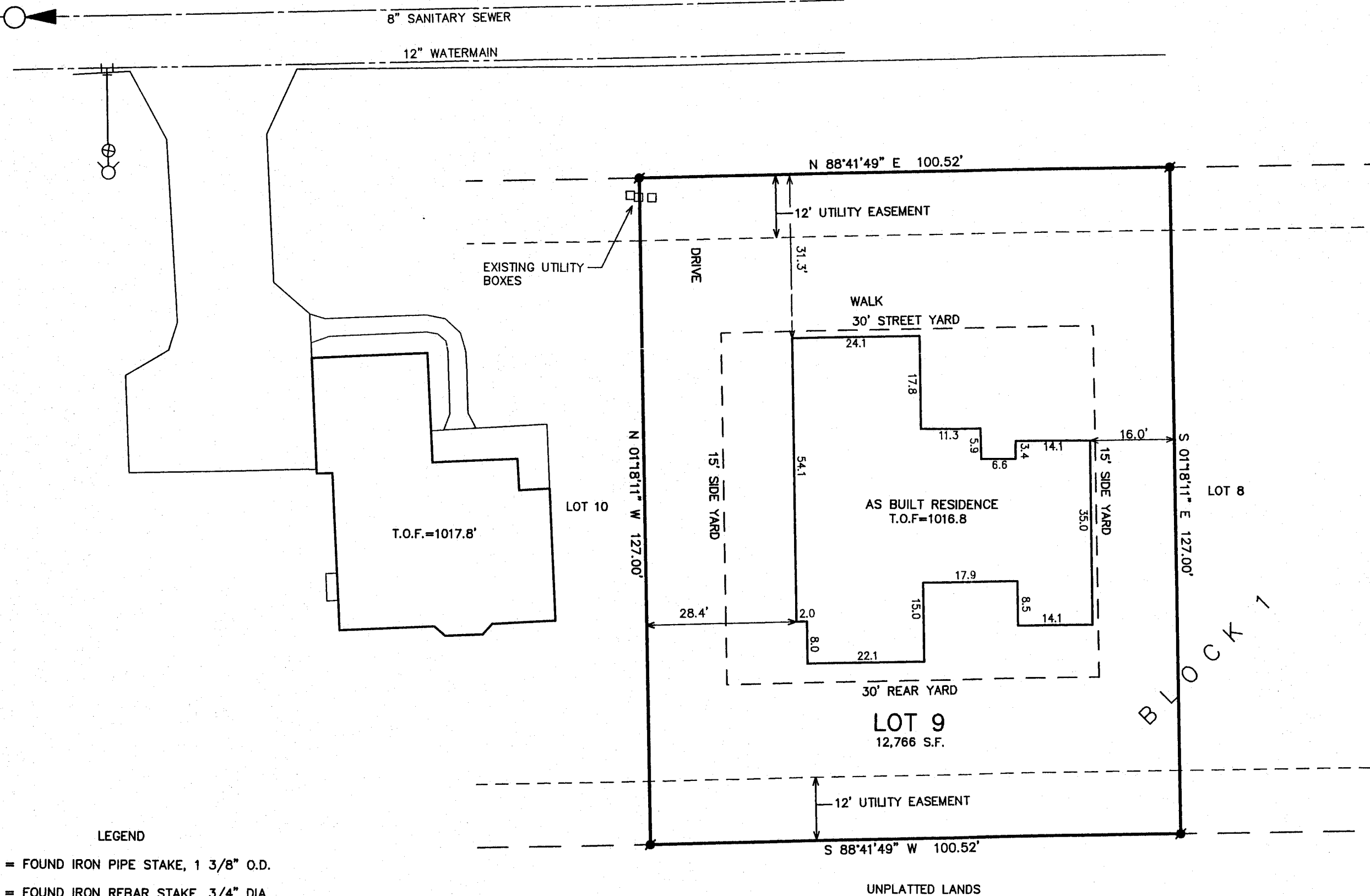

#### LEGEND

- = FOUND IRON PIPE STAKE, 1 3/8" O.D.
- = FOUND IRON REBAR STAKE, 3/4" DIA.
- ▣ = FOUND CONCRETE COUNTY MONUMENT WITH BRASS CAP
- = SET SOLID ROUND IRON BAR STAKE, 1 5/16" x 30" x 4.60 lbs./ft.
- {xxx} = RECORDED AS

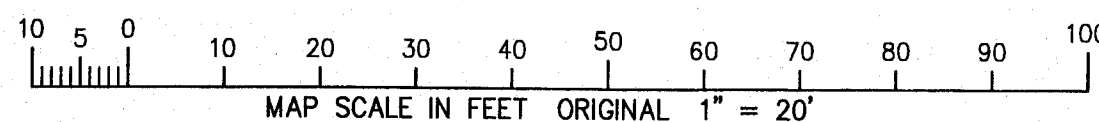

NOTE: COPIES OF THIS MAP TO WHICH THE FOLLOWING CERTIFICATE WILL APPLY SHOW THE SURVEYOR'S ORIGINAL SEAL AND SIGNATURE IN RED INK. COPIES BY ANY OTHER MEANS MAY HAVE ALTERATIONS WHICH DO NOT REPRESENT THE SURVEYOR'S WORK PRODUCT.

I HEREBY CERTIFY THAT THE ABOVE DESCRIBED PROPERTY HAS BEEN SURVEYED UNDER MY DIRECTION AND THAT THE ABOVE MAP IS A TRUE REPRESENTATION THEREOF AND SHOWS THE SIZE AND LOCATION OF THE PROPERTY, ITS EXTERIOR BOUNDARIES, THE LOCATION OF ALL VISIBLE STRUCTURES, AND DIMENSIONS OF ALL PRINCIPLE BUILDINGS THEREON, BOUNDARY FENCES, APPARENT EASEMENTS, ROADWAYS, AND VISIBLE ENCROACHMENTS, IF ANY. THIS SURVEY IS MADE FOR THE USE OF THE PRESENT OWNERS OF THE PROPERTY, AND ALSO THOSE WHO PURCHASE, MORTGAGE, OR GUARANTEE THE TITLE THERE TO WITHIN ONE YEAR FROM THE DATE HEREOF.

DATED: DECEMBER 16, 2004

*Peter S. Gordon*  
PETER S. GORDON

REVISED 12/4/2013 TO SHOW PROPOSED RESIDENCE, ETC.

REVISED 05-20-2014 TO SHOW SIZE & LOCATION OF ASBUILT RESIDENCE



PERMIT PLAT

WORK ORDERED BY -  
JORNDT BUILDERS  
168 ELKHORN ROAD  
WILLIAMS BAY, WI 53191

FARRIS, HANSEN & ASSOCIATES, INC.  
ENGINEERING - ARCHITECTURE - SURVEYING  
7 RIDGWAY COURT P.O. BOX 437  
ELKHORN, WISCONSIN 53121  
OFFICE: (262) 723-2098 FAX: (262) 723-5886

#### REVISIONS

PROJECT NO.  
5825.01.09

DATE:  
12/16/2004

SHEET NO.  
1 OF 1

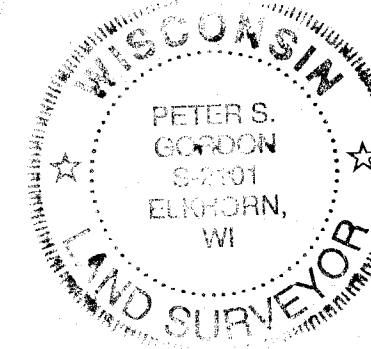
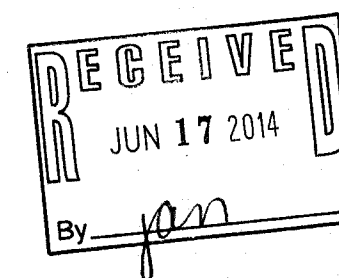

WPV -9

011-2528