

PREPARED FOR
FRANK GUIDO
CONSTRUCTION
5625 CRANBERRY RD.
BURLINGTON WI 53105

PLAT OF SURVEY

-OF-

LOTS 24 AND 25, IN BLOCK 7, IN WILLIAMS THIRD ADDITION
ACCORDING TO THE RECORD PLAT THEREOF, SAID LAND
BEING IN THE VILLAGE OF WILLIAMS BAY, COUNTY OF
WALWORTH AND STATE OF WISCONSIN.

KROTT SURVEYING INC.
N3705 WILLOW BEND LANE
LAKE GENEVA WI 53147
PHONE # (262)248-3697
FAX # (262)249-0639

CL. WALWORTH AVENUE
(66 WIDE)

GENEVA LAKE

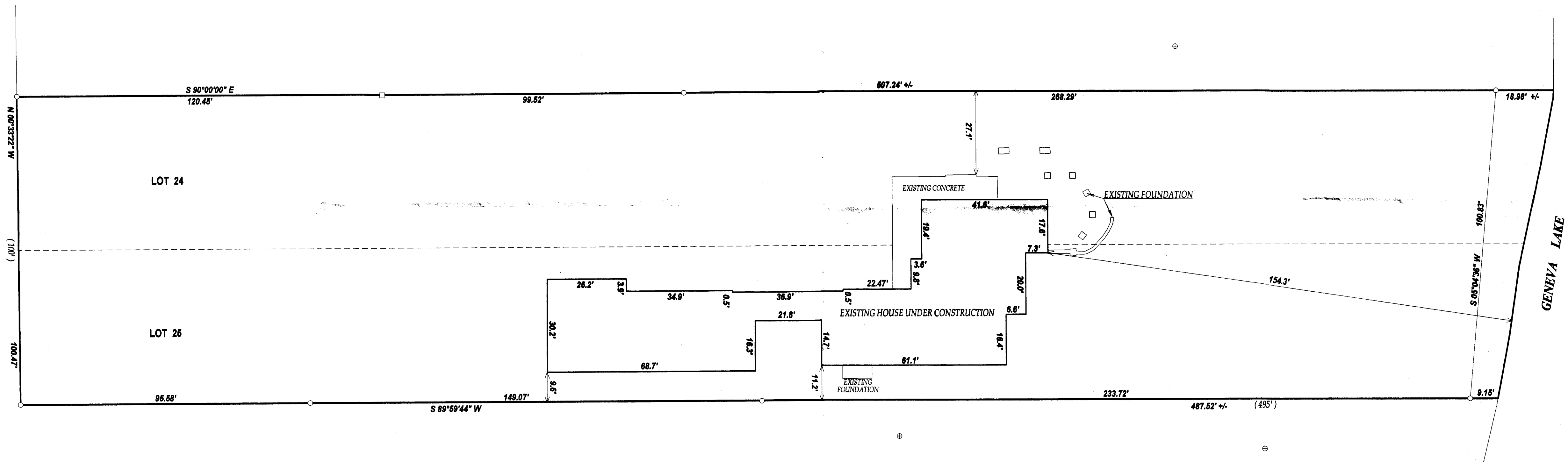

LEGEND
○ FOUND IRON PIPE
□ FOUND IRON BAR
⊗ MANHOLE
○ DECIDUOUS TREE
* CONIFER TREE
(XX) RECORDED AS
TAX ID # WOP00106
JOB # 13-025

I have surveyed the above-described property and the above map is a true representation thereof and shows the size and location of the property, its exterior boundaries, the location and dimensions of all structures thereon, fences, apparent easements and roadways and visible encroachments, if any.

This survey is made for the exclusive use of the present owners of the property, and also those who purchase, mortgage or insure the title thereto within one (1) year from date hereof, and as to them I warrant the accuracy of said survey map.

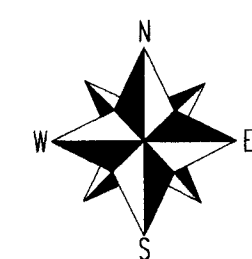

SCALE 1"=20'

NOTE: BEARINGS ARE REFERENCED TO PREVIOUS SURVEY RECORDS

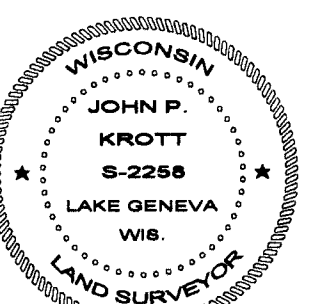
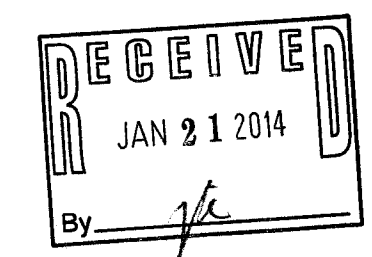

DATED THIS 22nd DAY OF FEBRUARY 2013
DATE OF LAST REVISION 12/3/2013

JOHN KROTT S - 2258
Wisconsin Registered Land Surveyor
(original if signed in red)

WOP -106 011-2522