

WORK ORDERED BY: BILL GAGE
VILLAGE OF WILLIAMS BAY, WISCONSIN

FARRIS, HANSEN & ASSOCIATES, INC.
ENGINEERING - ARCHITECTURE - SURVEYING

7 RIDGWAY COURT P.O. BOX 437
ELKHORN, WISCONSIN 53121

OFFICE: (262) 723-2098 FAX: (262) 723-5886

REVISIONS
06/14/2008 TO SHOW SIZE AND ADJUSTING RESIDENCE 10/26/2008-NO ADD SETBACK INFORMATION 12/21/2012-NO CONCRETE DRIVEWAY & ERIGON CONTROL PLAN & REVISED PAVED DRIVEWAY 12/21/2012-NO NOTES ON BOAT RAMP 12/21/2012-NO TO SHOW SETBACK PROPOSED RESIDENCE 12/21/2012-NO LOCATION OF AS-BUILT FOUNDATION

PROJECT NO. 2080
DATE 08-04-2006
SHEET NO. 1 OF 1

PLAT OF SURVEY
LOT 3 CSM 2863
SECTION 6, TOWN 1 NORTH, RANGE 16 EAST
VILLAGE OF WILLIAMS BAY
WALWORTH COUNTY, WISCONSIN

ASSIGNED WEST LINE LOT 3
N 38°55'21"W

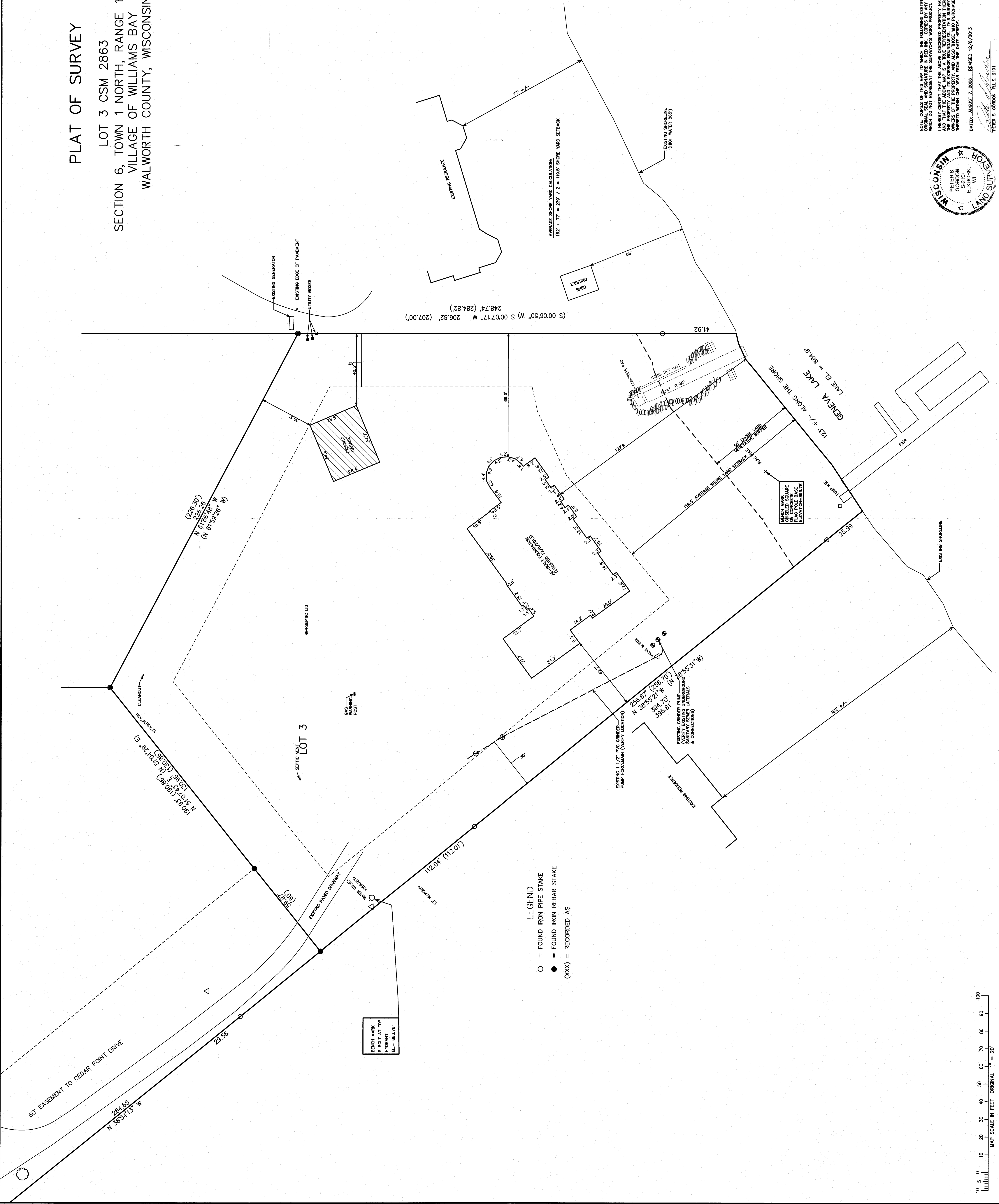

LEGEND
 ○ = FOUND IRON PIPE STAKE
 ● = FOUND IRON REBAR STAKE
 (XXX) = RECORDED AS

BENCH MARK
S BOLT AT TOP
HYDRANT
EL. = 83.76'

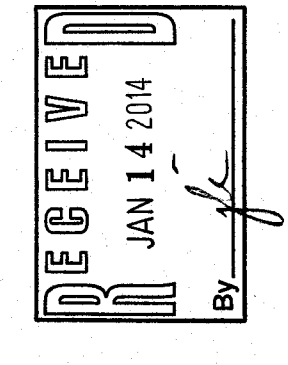

NOTE: COPIES OF THIS MAP TO WHICH THE FOLLOWING CERTIFICATE WILL APPLY, SHOW SURVEYORS WHICH DO NOT REPRESENT THE SURVEYORS WORK PRODUCT.
 I HEREBY CERTIFY THAT THE ABOVE DESCRIBED PROPERTY HAS BEEN SURVEYED UNDER MY DIRECTION OF THE PROPERTY AND ITS EXTERIOR BOUNDARIES. THIS SURVEY IS MADE FOR THE USE OF THE PRESENT OWNERS OF THE PROPERTY, AND ALSO THOSE WHO PURCHASE, MORTGAGE, OR GUARANTEE THE TITLE HEREIN WITH ONE YEAR FROM THE DATE HEREIN.
 DATED: AUGUST 7, 2006 REVISED 12/21/2013
 PETER S. GORDON R.L.S. 2101

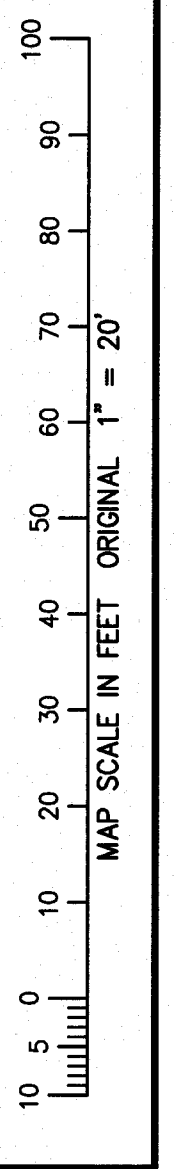
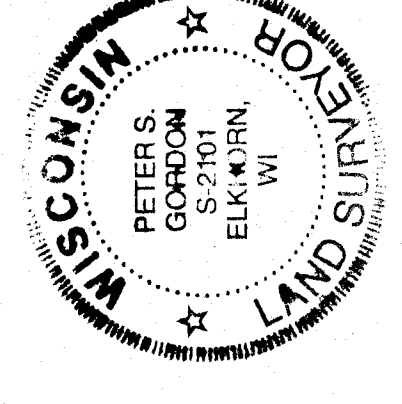

WA 2863-3 011-2510