

PREPARE FOR:
 MARY KILKENNY
 KEEFE REAL ESTATE
 DELAVAN, WI.

PLAT OF SURVEY

PATHFINDER SURVEYING INC.
 (formerly)
 J.K. SURVEYING INC.
 P.O. BOX 322
 LAKE GENEVA, WI. 53147
 WWW.PATHFINDERSURVEYING.NET
 262-248-8303

- OF -

LOT 2 OF WALWORTH COUNTY CERTIFIED SURVEY MAP No. 170, RECORDED IN VOLUME 1 OF CERTIFIED SURVEYS ON PAGE 170 AT THE WALWORTH COUNTY REGISTER OF DEEDS, SAID LAND LYING AND BEING IN THE SE 1/4 OF THE NW 1/4 OF SECTION 1, TOWN 1 NORTH, RANGE 16 EAST OF THE FOURTH PRINCIPAL MERIDIAN, VILLAGE OF WILLIAMS BAY, WALWORTH COUNTY, WISCONSIN.

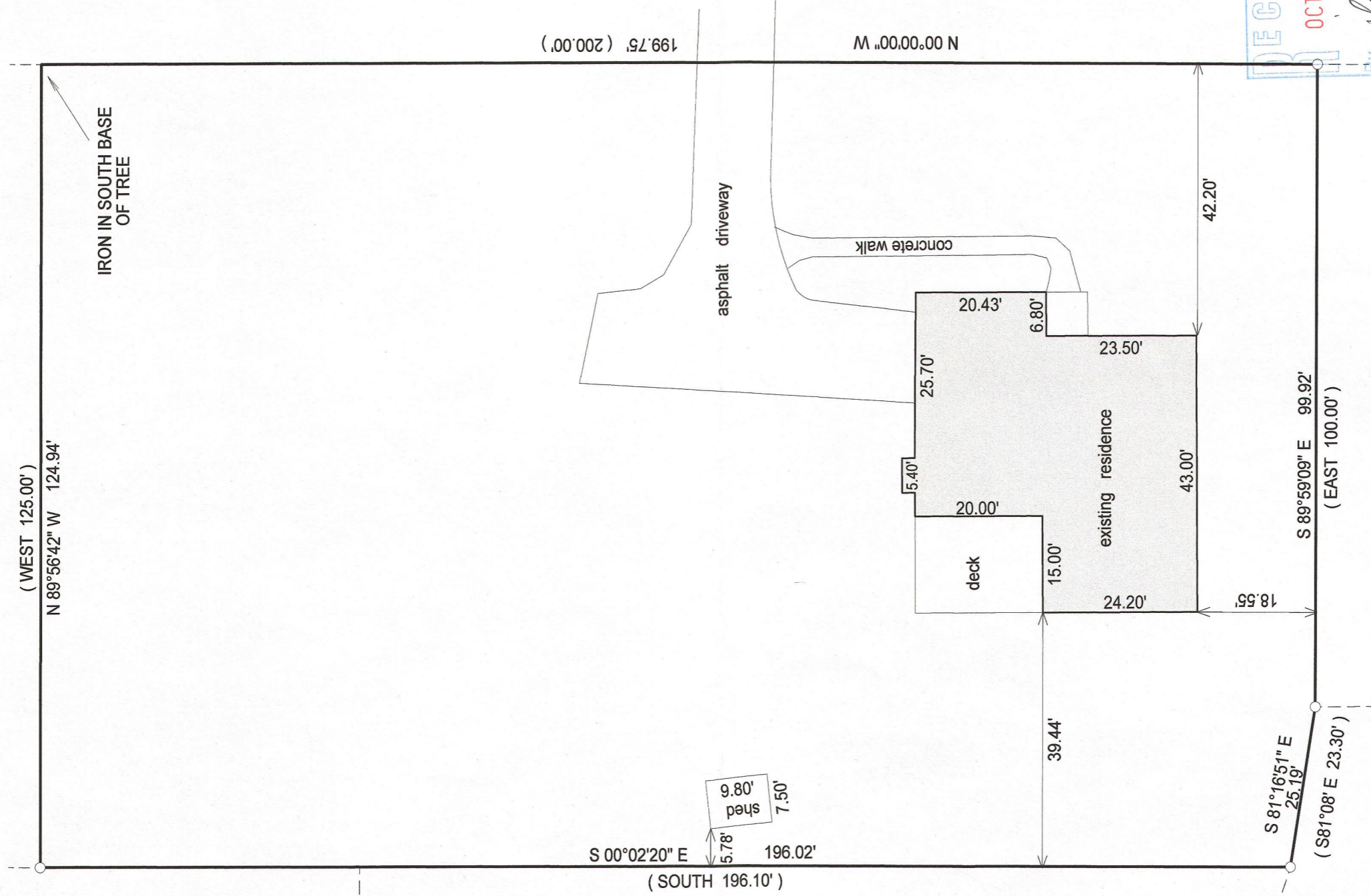

- () = recorded as
- = found iron bar
- = found iron pipe
- = set iron pipe
- = set iron bar

SCALE 1" = 20'

JOB # 13-185

TAX ID #
 WA17000002



BASIS OF BEARING OF THIS PLAT: THE WEST LINE OF SMYTH DRIVE WAS ASSUMED TO BEAR NORTH AS SHOWN ON C.S.M. 170.

"I hereby certify that I have surveyed the above described property and that the above map is a true representation of its exterior boundary and shows the size and location of all visible structures, apparent easements and encroachments if any."

This survey is made for the present owners of the property, and those who purchase, mortgage, or guarantee the title thereto, within one year from the date hereof.

DATED THIS 1ST DAY OF OCTOBER, 2013.

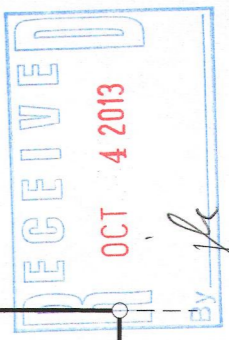

JEFFREY L. KIMPS S - 2436
 Wisconsin Registered Land Surveyor
 (original if signed in red)

011-2500