

PREPARED FOR
LYNETTE PHILLIPS
SHOREWEST REALTY
DELAN, WI.

PLAT OF SURVEY

- OF -

LOT 12, BLOCK 17 OF WILLIAMS SECOND ADDITION, A SUBDIVISION LOCATED IN THE
NORTHEAST 1/4 OF SECTION 1, TOWN 1 NORTH, RANGE 16 EAST, VILLAGE OF WILLIAMS
BAY, WALWORTH COUNTY, WISCONSIN.

PATHFINDER SURVEYING INC.
(formerly)
J.K. SURVEYING INC.
P.O BOX 322
LAKE GENEVA, WI. 53147
WWW.PATHFINDERSURVEYING.NET
262-248-8303

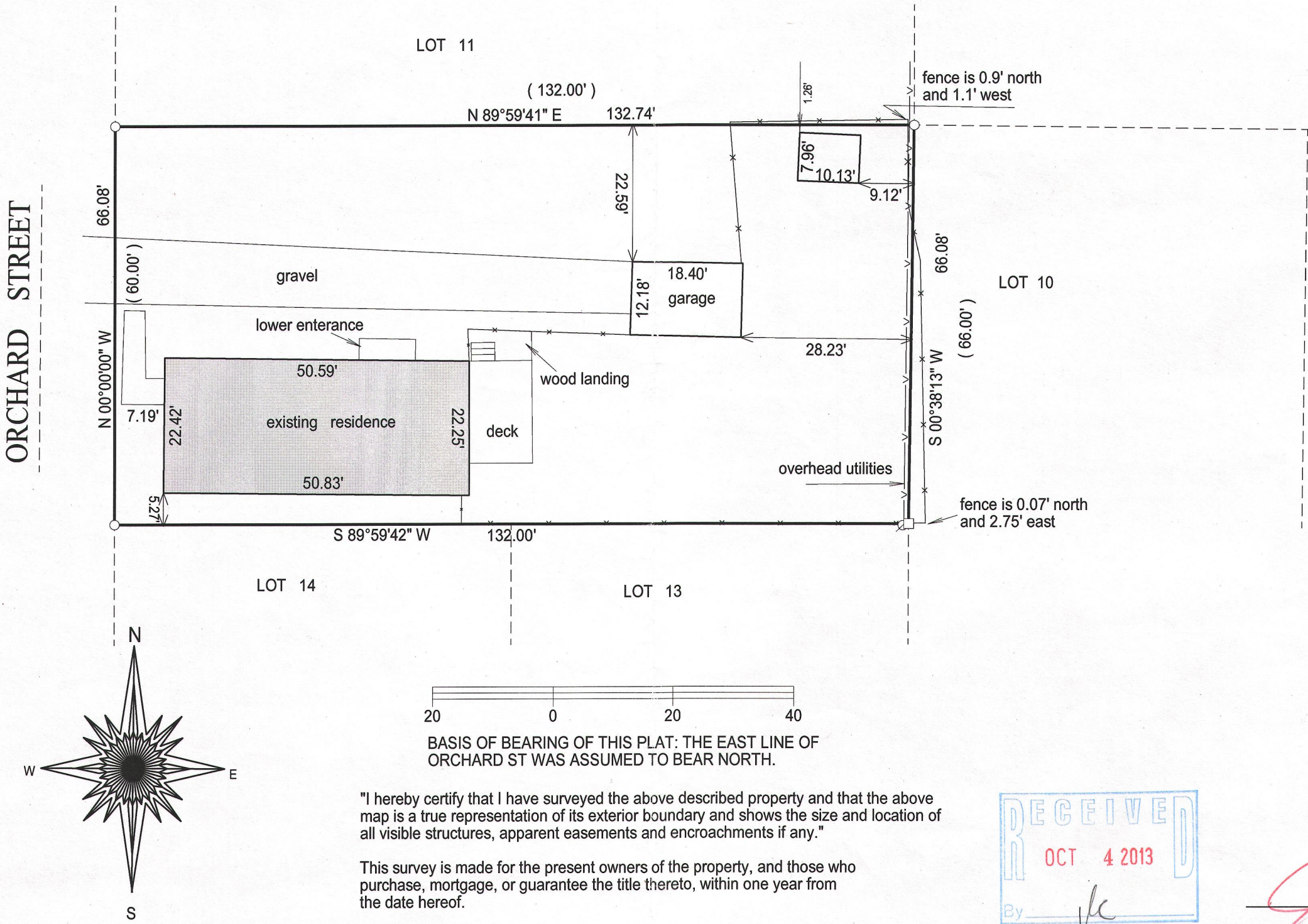

- () = recorded as
- = found iron bar
- = found iron pipe
- = set iron pipe
- = set iron bar

SCALE 1" = 20'

JOB # 13-78WOP

TAX ID # WOP 00241

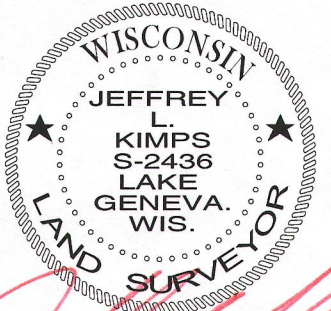
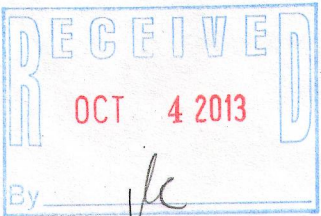

JEFFREY L. KIMPS S-2436
Wisconsin Registered Land Surveyor
(original if signed in red)

011-2499