

PREPARED FOR
WINTHROP
COMMERCIAL BANKING
1 PARKWAY
OAKBROOK TERRACE, IL 60181

WESLEY WOODS
WILLIAMS BAY, WISCONSIN

PATHINDER SURVEYING, INC.
(formerly)
JK SURVEYING, INC.
P.O. BOX 322
LAKE GENEVA, WI 53147
WWW.PATHINDERSURVEYING.NET
262-248-8308

PLAT OF SURVEY

PARCEL 1
A PARCEL OF LAND LOCATED IN THE SW 1/4 OF THE SE 1/4 OF SECTION 1 AND THE NW 1/4 OF SECTION 2, TOWNSHIP 1 NORTH, RANGE 16 EAST, WILLIAMS BAY, DESCRIBED AS FOLLOWS: TO -WIT- COMMENCING AT THE WEST 1/8TH SECTION CORNER OF THE SE 1/4 OF SAID SECTION 1; THENCE N88°33' E ALONG THE SOUTH EAST-WEST 1/8TH SECTION LINE OF SAID SECTION 1, 382.07 FEET TO THE PLACE OF BEGINNING, WHICH POINT IS THE NW CORNER OF THE EAST 1/2 OF THE WEST 1/2 OF THE SW 1/4 OF THE SE 1/4 OF SAID SECTION 1; THENCE S 0°00'00" E 100.11 FEET TO A 1/2" IRON PIPE; THENCE S 0°00'00" E 100.11 FEET TO A 1/2" IRON PIPE; THENCE S 0°00'00" E 100.11 FEET TO THE SHORE OF GENEVA LAKE; THENCE WESTERLY ALONG THE SHORE 430.4'; THENCE NORTH 418.12 FEET TO THE PLACE OF BEGINNING.

PARCEL 2
A PARCEL OF LAND LOCATED IN THE SW 1/4 OF THE SE 1/4 OF SECTION 1 AND THE NW 1/4 OF SECTION 2, TOWNSHIP 1 NORTH, RANGE 16 EAST, WILLIAMS BAY, DESCRIBED AS FOLLOWS: TO -WIT- COMMENCING AT THE WEST 1/8TH SECTION CORNER OF THE SE 1/4 OF SAID SECTION 1; THENCE N88°33' E ALONG THE SOUTH EAST-WEST 1/8TH SECTION LINE OF SAID SECTION 1, 382.07 FEET TO THE PLACE OF BEGINNING, WHICH POINT IS THE NW CORNER OF THE EAST 1/2 OF THE WEST 1/2 OF THE SW 1/4 OF THE SE 1/4 OF SAID SECTION 1; THENCE S 0°00'00" E 100.11 FEET TO A 1/2" IRON PIPE; THENCE S 0°00'00" E 100.11 FEET TO A 1/2" IRON PIPE; THENCE S 0°00'00" E 100.11 FEET TO THE SHORE OF GENEVA LAKE; THENCE WESTERLY ALONG THE SHORE 430.4'; THENCE NORTH 418.12 FEET TO THE PLACE OF BEGINNING.

per document # 152825

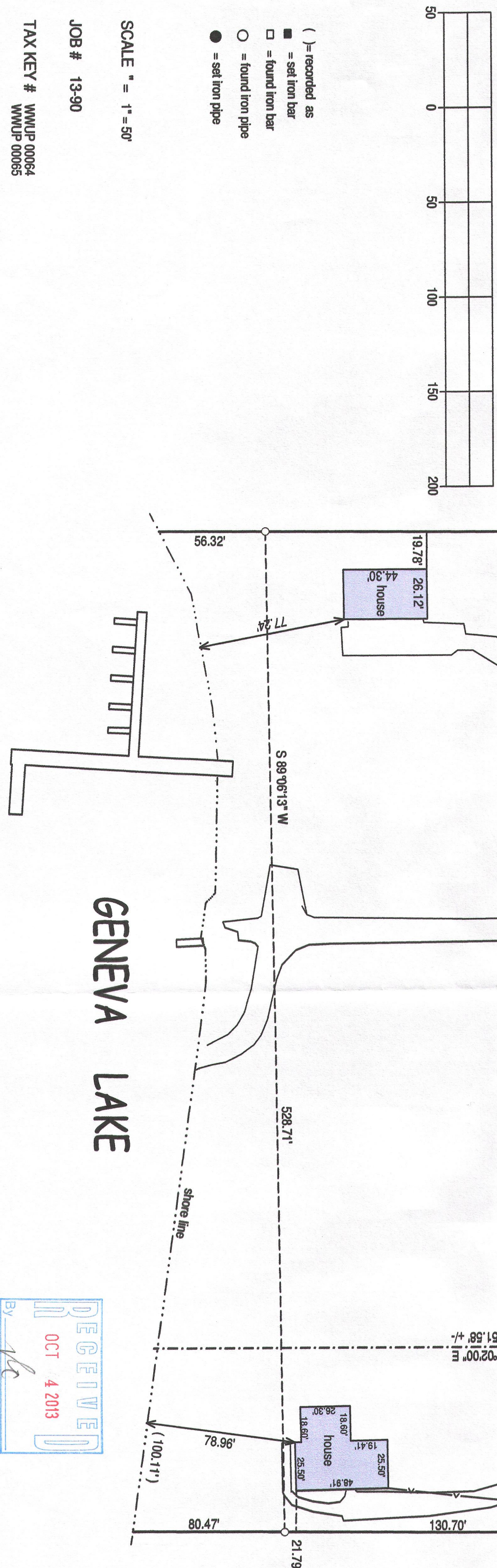

1. I hereby certify that I have surveyed the above described property and that the above map is a true and correct representation of the same, and that the size and location of all visible structures, apparent easements and encroachments if any, are as shown on this map, or guarantee the like herein, within one year from the date hereof.

DAVID THAS 15th day of JULY, 2013.

JEFFREY L. KILMS S. 2486
Wisconsin Registered Land Surveyor
(original if signed in red)

WUP-64
WUP-65
011-2498