

PREPARED FOR
LAKESIDE BANK
55 WEST WACKER DR. #100
CHICAGO, IL. 60601

PATHFINDER SURVEYING INC.
(formerly)
J.K. SURVEYING INC.
P.O BOX 322
LAKE GENEVA, WI. 53147
WWW.PATHFINDERSURVEYING.NET
262-248-8303

PLAT OF SURVEY

- OF -

LOT 36 CEDAR POINT PARK SUBDIVISION, BEING A PART OF SECTION 6,
TOWN 1 NORTH, RANGE 17 EAST OF THE FOURTH PRINCIPAL MERIDIAN.
VILLAGE OF WILLIAMS BAY, WALWORTH COUNTY, WISCONSIN.

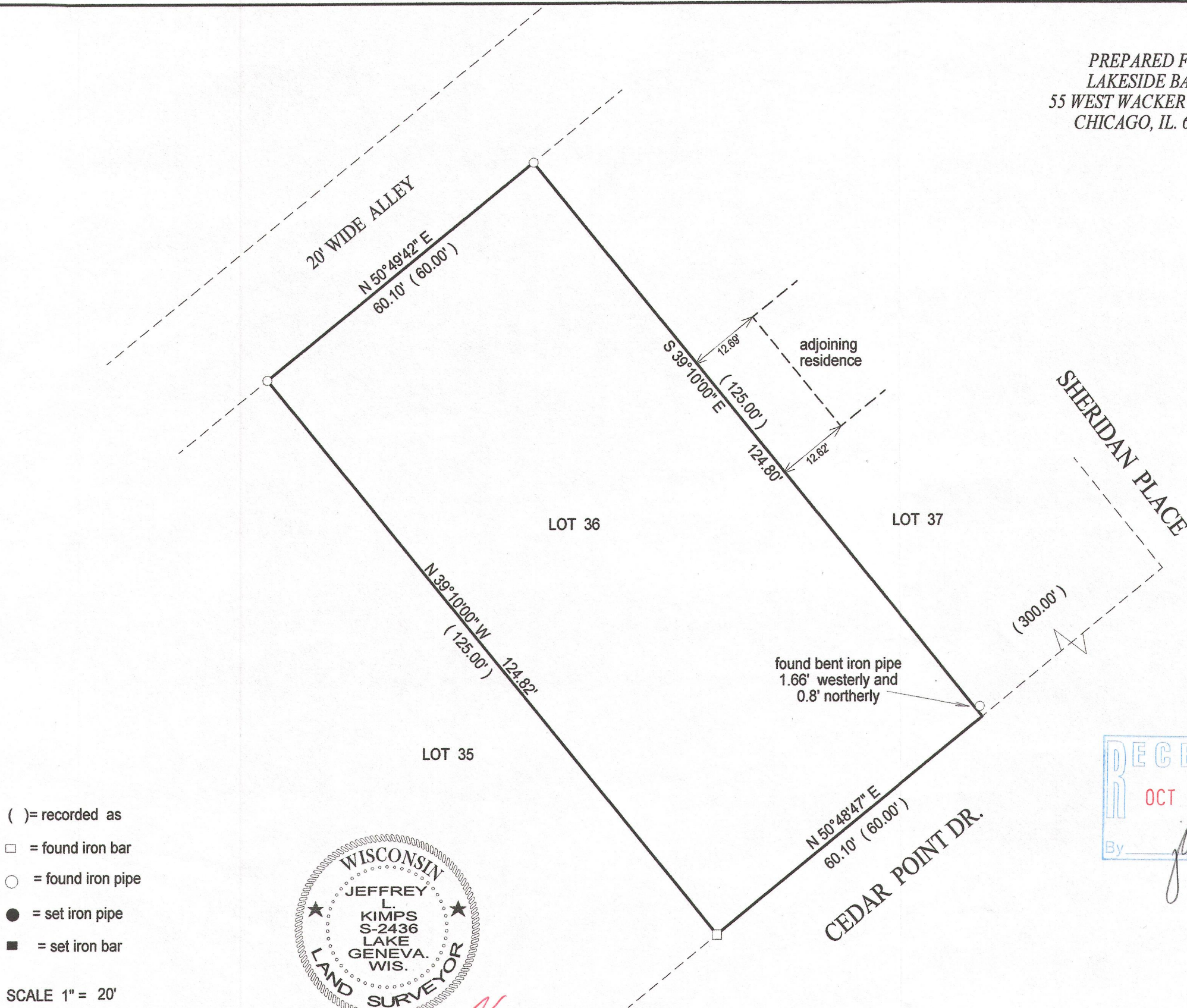

- () = recorded as
- = found iron bar
- = found iron pipe
- = set iron pipe
- = set iron bar

SCALE 1" = 20'

JOB # 13-106

TAX ID # WCP00027A

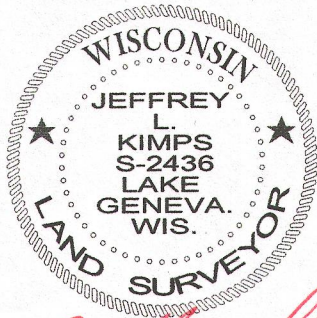

JEFFREY L. KIMPS S-2436
Wisconsin Registered Land Surveyor
(original if signed in red)

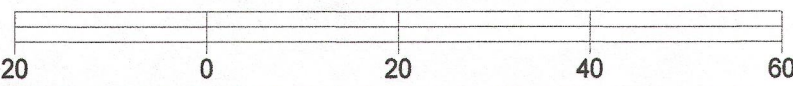
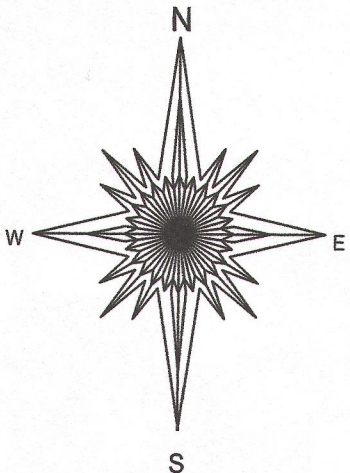

BASIS OF BEARING OF THIS PLAT: THE SOUTH LINE OF LOT 36
WAS ASSUMED TO BEAR N39°10'00" W AS SHOWN ON PREVIOUS
SURVEYS OF RECORD.

"I hereby certify that I have surveyed the above described property and that the above
map is a true representation of its exterior boundary and shows the size and location of
all visible structures, apparent easements and encroachments if any."

This survey is made for the present owners of the property, and those who
purchase, mortgage, or guarantee the title thereto, within one year from
the date hereof.

DATED THIS 11TH DAY OF JULY, 2013.

WCP-27A

011-2497