

PREPARED FOR
LINDA TONGE
KEEFE REAL ESTATE, INC.
751 GENEVA PARKWAY
LAKE GENEVA, WI 53147

PLAT OF SURVEY

-OF-

LOT B IN LOCH VISTA CLUB NO. 2 IN THE VILLAGE OF WILLIAMS BAY,
ACCORDING TO THE PLAT THEREOF ON RECORD IN THE OFFICE OF
THE REGISTER OF DEEDS IN AND FOR WALWORTH COUNTY, WISCONSIN.

KROTT SURVEYING INC.
N3705 WILLOW BEND LANE
LAKE GENEVA WI. 53147
PHONE # (262)248-3697
FAX # (262)249-0639

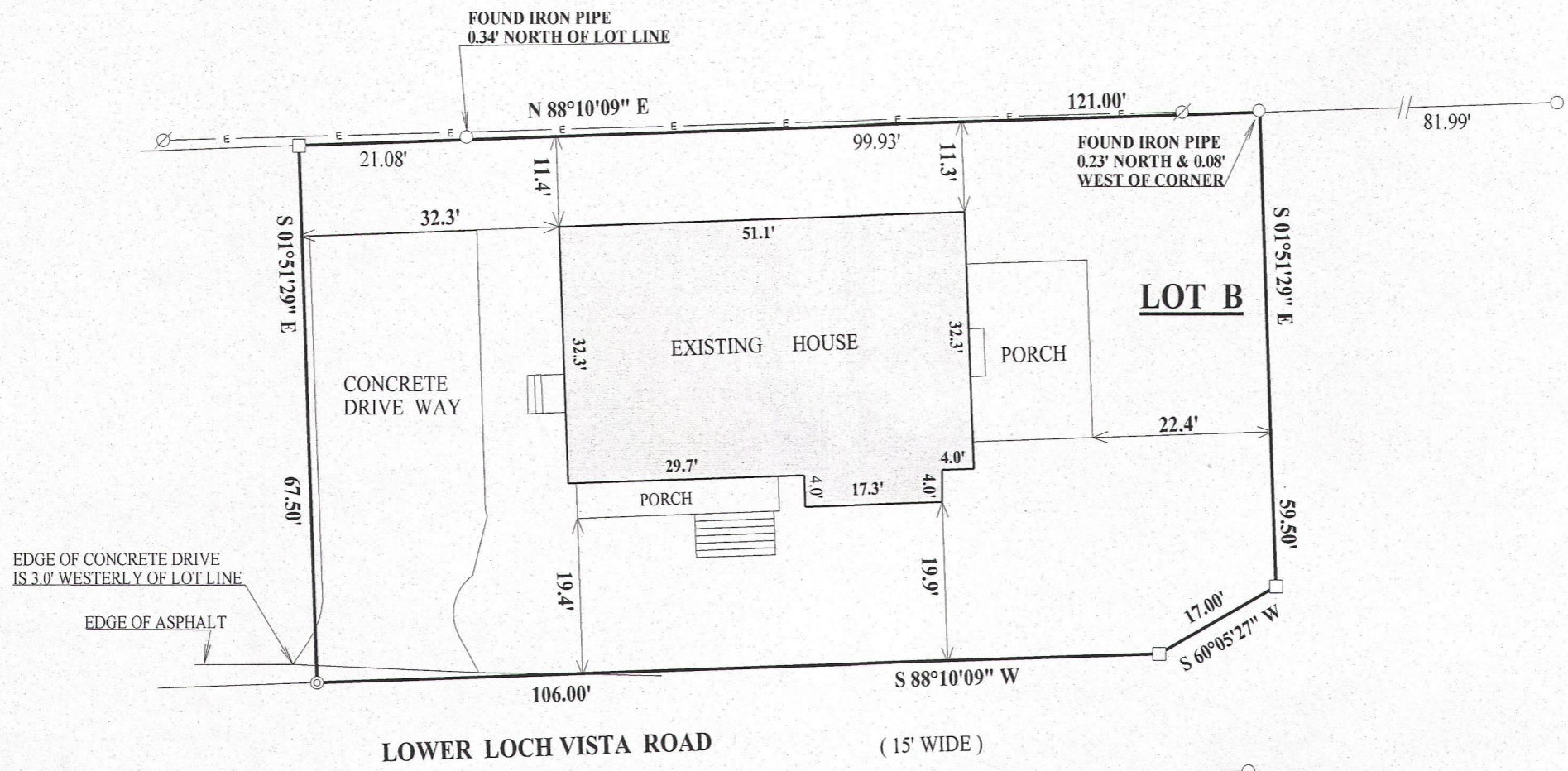

LEGEND

- Ø UTILITY POLE
- ⊙ SET RAIL ROAD SPIKE
- E — OVER HEAD UTILITIES
- FOUND IRON PIPE
- FOUND IRON BAR
- (XX) RECORDED AS

TAX ID # WLV2 00002
JOB # 09-090UD2013

I have surveyed the above-described property and the above map is a true representation thereof and shows the size and location of the property, its exterior boundaries, the location and dimensions of all structures thereon, fences apparent easements and roadways and visible encroachments, if any.

This survey is made for the exclusive use of the present owners of the property, and also those who purchase, mortgage, or insure the title thereto within one (1) year from date hereof; and as to them I warrant the accuracy of said survey map.

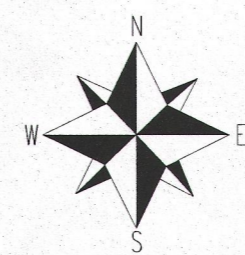

SCALE 1"=20'

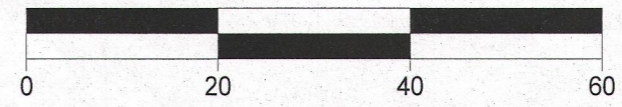

BEARINGS REFERENCED TO THE
RECORD PLAT OF LOCH VISTA CLUB
SUBDIVISION NO. 3

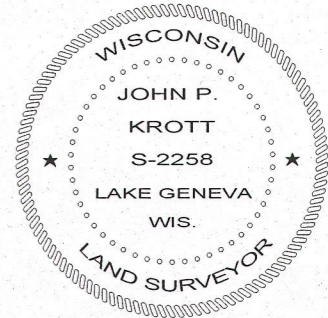
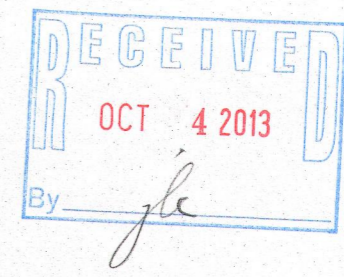

DATED THIS 8th, DAY OF AUGUST, 2013

John P. Krott

JOHN KROTT S - 2258
Wisconsin Registered Land Surveyor
(original if signed in red)

011-2489