

PREPARED FOR:
DOROTHY HIGGINS GERBER
SHOREWEST REALTORS
623 MAIN ST.
LAKE GENEVA, WI 53147

PLAT OF SURVEY

-OF-

LOT ELEVEN (11) IN LOCKWOOD'S SECOND ADDITION TO WILLIAMS BAY
BEING A PART OF THE NORTHEAST ONE QUARTER (1/4) OF SECTION ONE (1)
IN TOWNSHIP ONE (1) NORTH, RANGE SIXTEEN (16) EAST, IN THE VILLAGE OF
WILLIAMS BAY, WALWORTH COUNTY, WISCONSIN.

KROTT SURVEYING INC.

N3705 WILLOW BEND LANE
LAKE GENEVA WI. 53147
PHONE # (262)248-3697
FAX # (262)249-0639

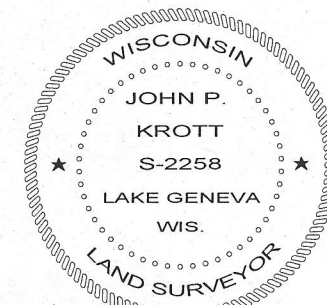
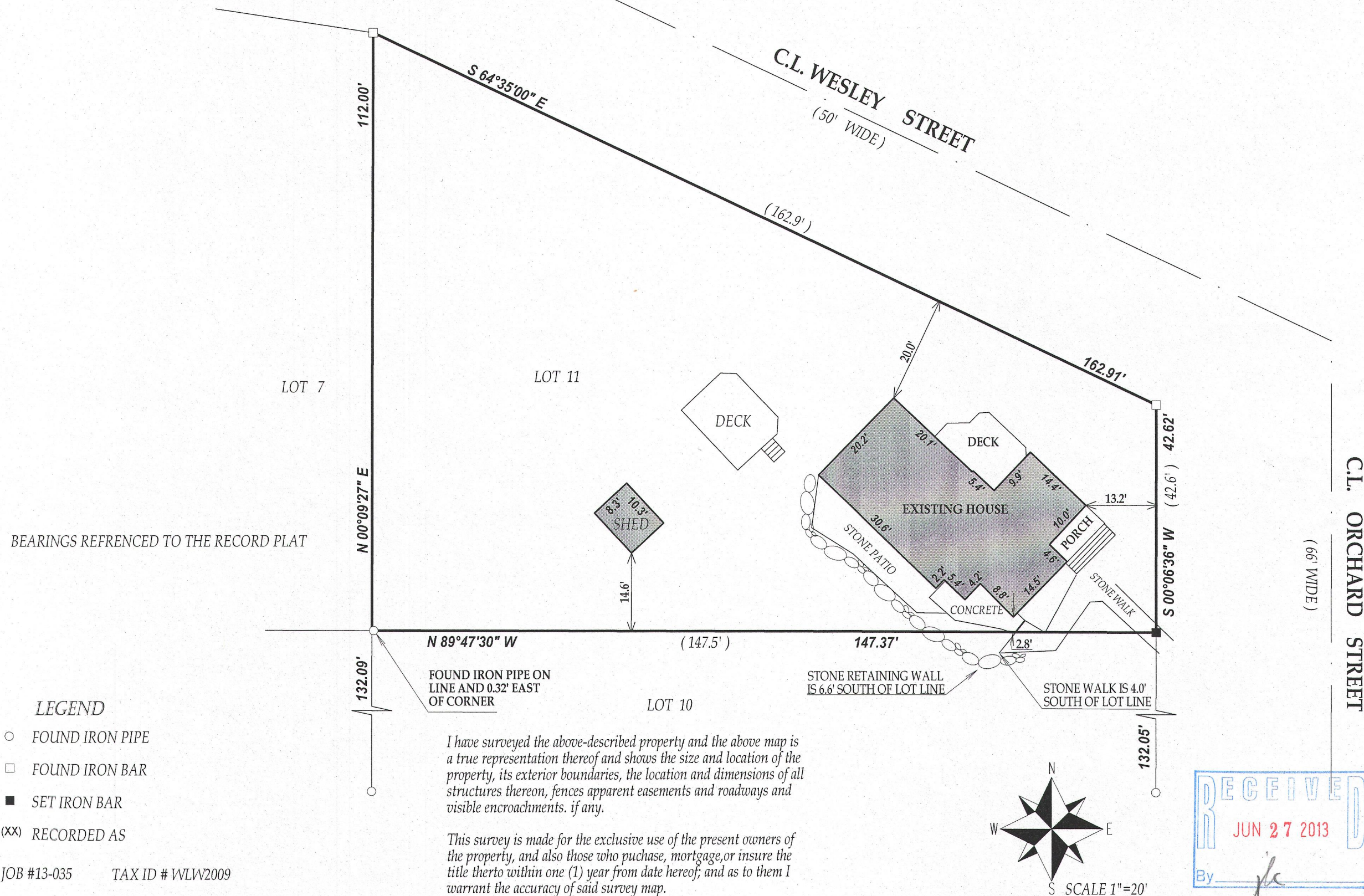

DATED THIS 2nd, DAY OF APRIL, 2013

John P. Krott

JOHN KROTT S - 2258
Wisconsin Registered Land Surveyor
(original if signed in red)



WLW2 -9

011-2476