

PLAT OF SURVEY

OF

LOT 24 OF CEDAR POINT PARK 1ST ADDITION,
LOCATED IN THE NE¹/₄ OF SECTION 6 T1N R1E,
VILLAGE OF WILLIAMS BAY, WALWORTH COUNTY,
WISCONSIN.

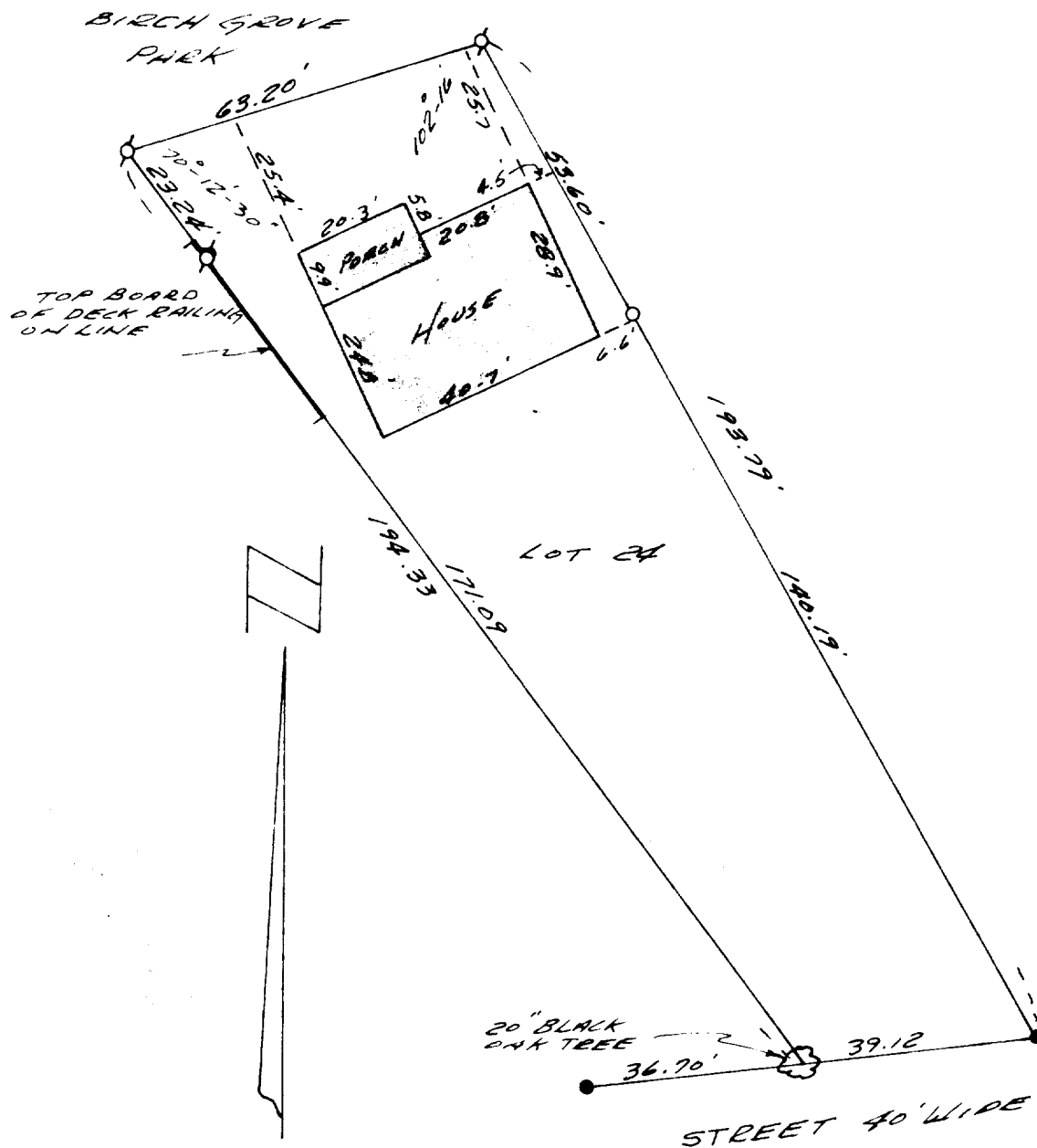

SURVEY AND PLAT BY

JENSEN & JOHNSON, INC.
CIVIL ENGINEERS AND SURVEYORS

Elkhorn, Wisconsin

LEGEND

- — Iron Pipe SET
- — Concrete Monument FOUND
- Scale 1" = 30'
- — IRON PIPE FOUND

WE CERTIFY: That we have surveyed the above described property and that the plat shown hereon is an accurate survey and a true representation thereof and correctly shows the exterior boundary lines and all divisions of said property, AND ALL BUILDINGS THEREON.

Date JULY 23, 1973

Thomas P.A. Jensen

Wisconsin Registered Land Surveyor, No. S-1084