

PREPARED FOR
WAYNE KIMBELL
1973 E LAKE SHORE DR.
TWIN LAKES WI 53181

KROTT SURVEYING INC.
N3705 WILLOW BEND LANE
LAKE GENEVA WI 53147
PHONE # (262)248-3697
FAX # (262)249-0639

PLAT OF SURVEY

-OF-

LOT 4 OF CERTIFIED SURVEY MAP NO. 2263, LOCATED IN THE EAST 1/2 OF SECTION 6, TOWN 1 NORTH, RANGE 17 EAST, VILLAGE OF WILLIAMS BAY, WALWORTH COUNTY, WISCONSIN.

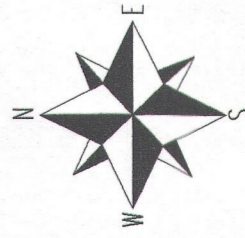
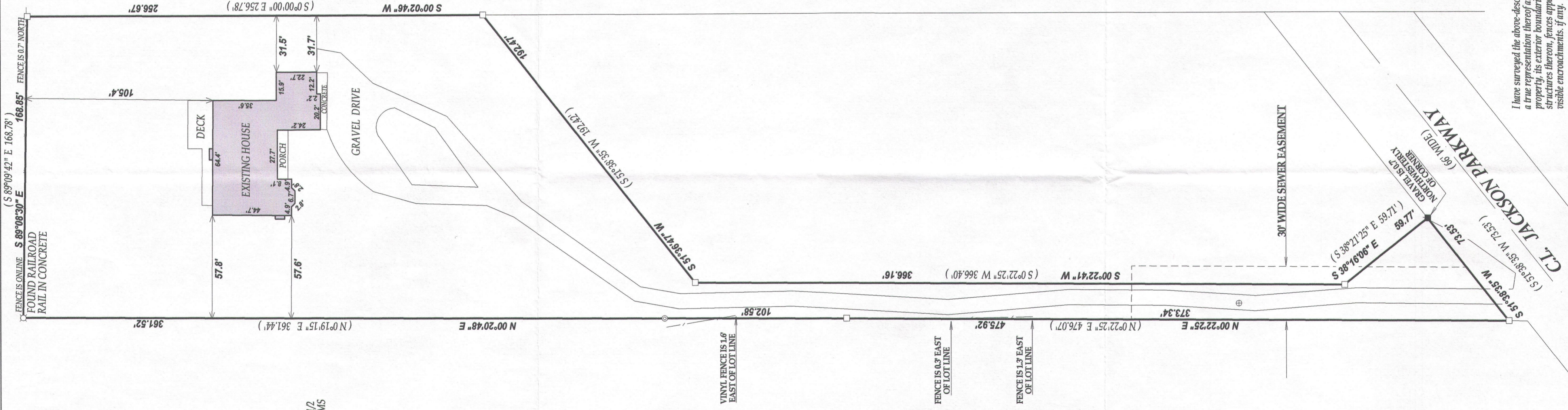

- LEGEND**
- ⊙ FOUND 2" DIA. IRON PIPE
 - FOUND IRON BAR
 - SET IRON BAR
 - ⊕ MANHOLE

ⓧ RECORDED AS
TAX ID # WA226300004
JOB # 13-076

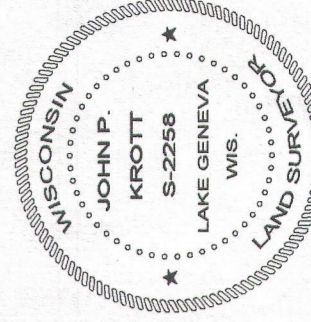
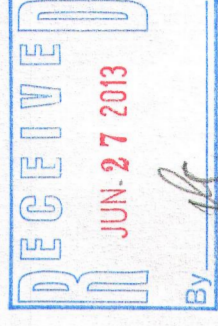

DATED THIS 3rd DAY OF JUNE 2013

John P. Krott

JOHN KROTT S-2258
Wisconsin Registered Land Surveyor
(original if signed in red)

I have surveyed the above-described property and the above map is a true representation thereof and shows the size and location of the property, its exterior boundaries, the location and dimensions of all structures thereon, fences, apparent encumbrances and roadways and visible encroachments, if any.

This survey is made for the exclusive use of the present owners of the property, and also those who purchase, mortgage, or insure the title thereto within one (1) year from date hereof, and as to them I warrant the accuracy of said survey map.

011-2464