

PREPARED FOR  
MARK LARKIN  
KEEFE REAL ESTATE  
751 GENEVA PARKWAY  
LAKE GENEVA WI. 53147

# PLAT OF SURVEY

-OF-

LOT 21 IN LOCKWOOD'S ADDITION TO THE VILLAGE OF  
WILLIAMS BAY, WALWORTH COUNTY, WISCONSIN.

KROTT SURVEYING INC.

N3705 WILLOW BEND LANE  
LAKE GENEVA WI. 53147  
PHONE # (262)248-3697  
FAX # (262)249-0639

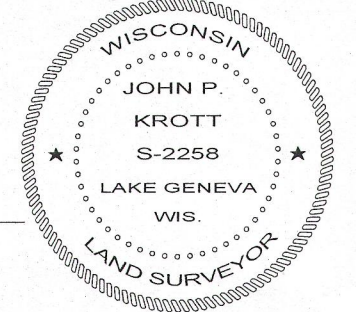
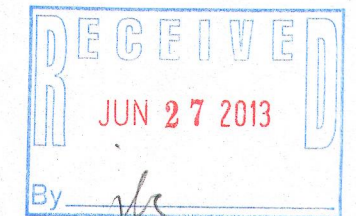
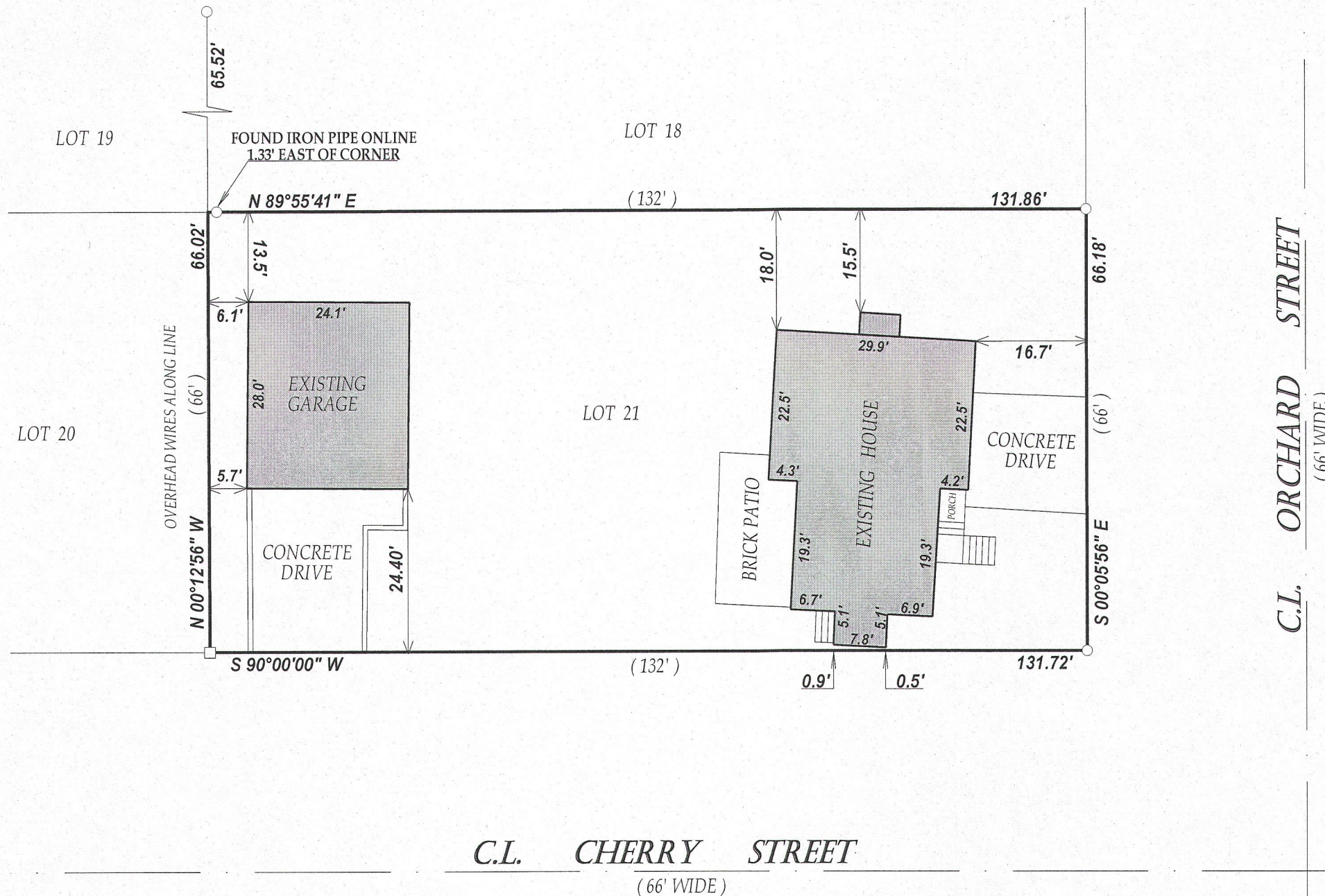

## LEGEND

○ FOUND IRON PIPE

□ FOUND IRON BAR

(xx) RECORDED AS

TAX ID # WLV00017

JOB # 13-073

I have surveyed the above-described property and the above map is a true representation thereof and shows the size and location of the property, its exterior boundaries, the location and dimensions of all structures thereon, fences apparent easements and roadways and visible encroachments, if any.

This survey is made for the exclusive use of the present owners of the property, and also those who purchase, mortgage, or insure the title thereto within one (1) year from date hereof; and as to them I warrant the accuracy of said survey map.

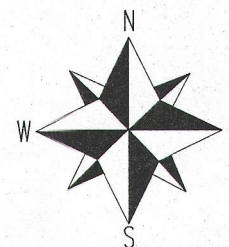

SCALE 1"=20'

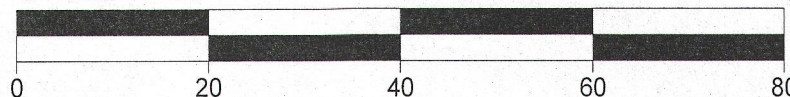

DATED THIS 29th DAY OF MAY 2013

*John P. Krott*

JOHN KROTT S - 2258  
Wisconsin Registered Land Surveyor  
(original if signed in red)

011-2463