

## of

a subdivision located in the Southeast 1/4 of Section 6, Town 1 North, Range 17 East, Village of Williams Bay, Walworth County, Wisconsin.

P.O. Box 460  
Lake Geneva, Wisconsin 53147

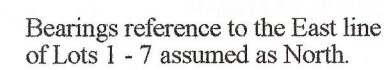

- 1) This survey plat is not certified unless signed and sealed in red ink.
- 2) This survey is subject to Wisconsin lien laws. This Plat of Survey is the notice of intent to file lien. Lien waiver required.

Copyright 2012 by Jensen & Olson Land Surveying, LLC.

All rights reserved. No part of this survey plat may be reproduced or transmitted in any form by any means - graphic, electronic, or mechanical, including photocopying, tracing, or information storage and retrieval systems - without permission in writing from Douglas G. Olson, Jensen & Olson Land Surveying, LLC.

I hereby certify that I have surveyed the above described property and the map hereon is correct to the best of my professional knowledge and belief and shows the size and location of the property, its exterior boundaries, the location and dimensions of all visible structures thereon, boundary fences, apparent easements and roadways and visible encroachments, if any.

This survey is made for the exclusive use of the present owners of the property, and also those who purchase, mortgage or guarantee title thereto, within one year from the date hereof.

Douglas G. Olson  
Wisconsin Registered Land Surveyor - 2093

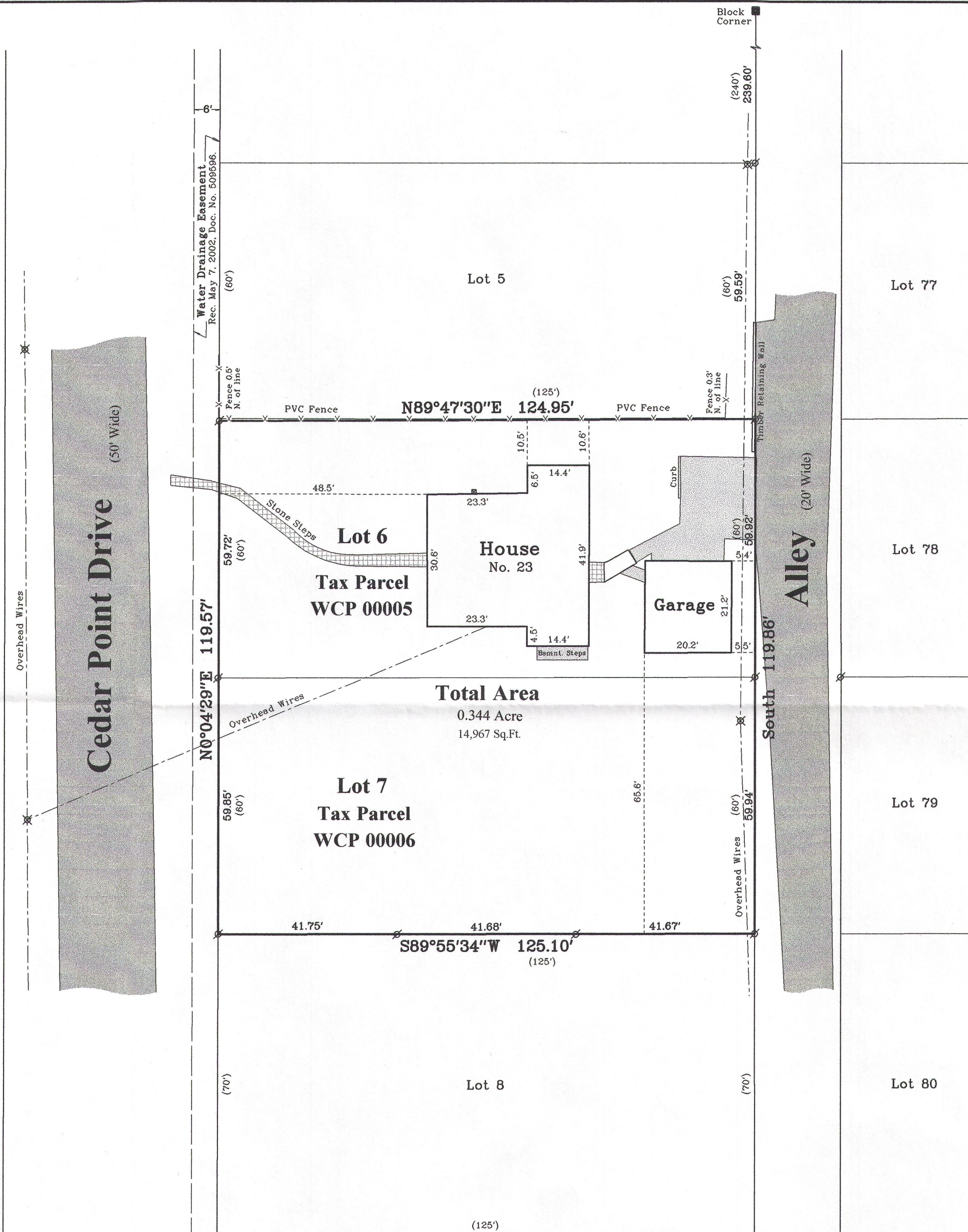

## Rodgers Parkway

(50' Wide)

Survey Date: January 16, 2013.

Revisions:

**Scale in Feet**  
**1" = 20'**

A vertical scale bar with markings at 0', 10', 20', and 40'. The bar is divided into four equal segments, each representing 10 feet. The markings are on the right side of the bar, and the text "Scale in Feet" and "1" = 20'" is to the left of the bar.

**Jensen & Olson Land Surveying, LLC**

Wisconsin Street \* P.O. Box 322 \* Elkhorn, Wisconsin. 53121  
Telephone: (262) 723-3434 \* Facsimile: (262) 723-8044  
Email: jensen.olson@elknet.net

**Loggia**  
—  
and Concrete Monument  
and Iron Pipe  
orded Information

■ Found Concrete Monument  
 Ø Found Iron Pipe  
 ( ) Recorded Information  
 ✕ Utility Pole  
 Asphalt Surface  
 Concrete Surface  
 Stone Surface

Sheet 1 of 1 Sheets  
Drawing Name: tlnr17e-2013003-2013003P

**Job Reference Number**  
**2013.003**

2013.003

WCP 00005

WCP 00006

011-2453