



PLAT OF SURVEY
LOT 16
LOCKWOOD'S ADDITION
VILLAGE OF WILLIAMS BAY
WALWORTH COUNTY, WISCONSIN

Lot 16 in Lockwood's Addition to the Village of Williams Bay, as per plat recorded in the office of the Register of Deeds in and for Walworth County, Wisconsin in Volume 5 of Plats on page 290. Located in the NE 1/4 of Section 1, T1N, R16E.

Tax Key No: WLW00013

- LEGEND
- = SET IRON REBAR STAKE
 - = FOUND IRON PIPE STAKE
 - = FOUND IRON REBAR STAKE
 - (xxx) = RECORDED AS

ASSIGNED EAST LINE HILL STREET
N 00°00'00" E

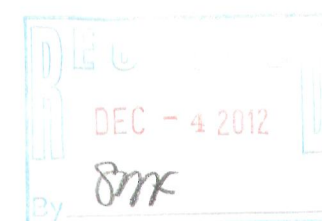
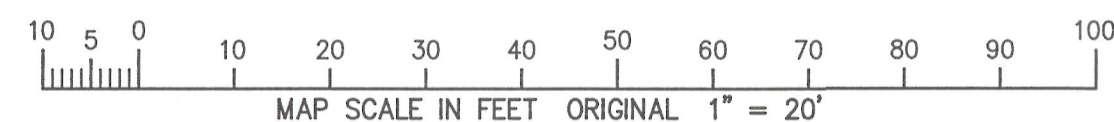

NOTE: COPIES OF THIS MAP TO WHICH THE FOLLOWING CERTIFICATE WILL APPLY SHOW THE SURVEYOR'S ORIGINAL SEAL AND SIGNATURE IN RED INK. COPIES BY ANY OTHER MEANS MAY HAVE ALTERATIONS WHICH DO NOT REPRESENT THE SURVEYOR'S WORK PRODUCT.

I HEREBY CERTIFY THAT THE ABOVE DESCRIBED PROPERTY HAS BEEN SURVEYED UNDER MY DIRECTION AND THAT THE ABOVE MAP IS A TRUE REPRESENTATION THEREOF AND SHOWS THE SIZE AND LOCATION OF THE PROPERTY, ITS EXTERIOR BOUNDARIES, THE LOCATION OF ALL VISIBLE STRUCTURES, AND DIMENSIONS OF ALL PRINCIPLE BUILDINGS THEREON, BOUNDARY FENCES, APPARENT EASEMENTS, ROADWAYS, AND VISIBLE ENCROACHMENTS, IF ANY. THIS SURVEY IS MADE FOR THE USE OF THE PRESENT OWNERS OF THE PROPERTY, AND ALSO THOSE WHO PURCHASE, MORTGAGE, OR GUARANTEE THE TITLE THERETO WITHIN ONE YEAR FROM THE DATE HEREOF.

DATED: NOVEMBER 26, 2012

Peter S. Gordon
PETER S. GORDON

WORK ORDERED BY:
KELLY PEASE
121 HILL STREET
WILLIAMS BAY, WI.

FARRIS, HANSEN & ASSOCIATES, INC.
Engineering, Architecture, Surveying
7 Ridgway Court P.O. Box 437
ELKHORN, WISCONSIN 53121
Office: (262) 723-2098
Fax: (262) 723-5886

REVISIONS

PROJECT NO.
5936.12
DATE:
11-26-2012
SHEET NO.
1 OF 1

HILL STREET

66' WIDE ROW
EDGE OF PAVEMENT

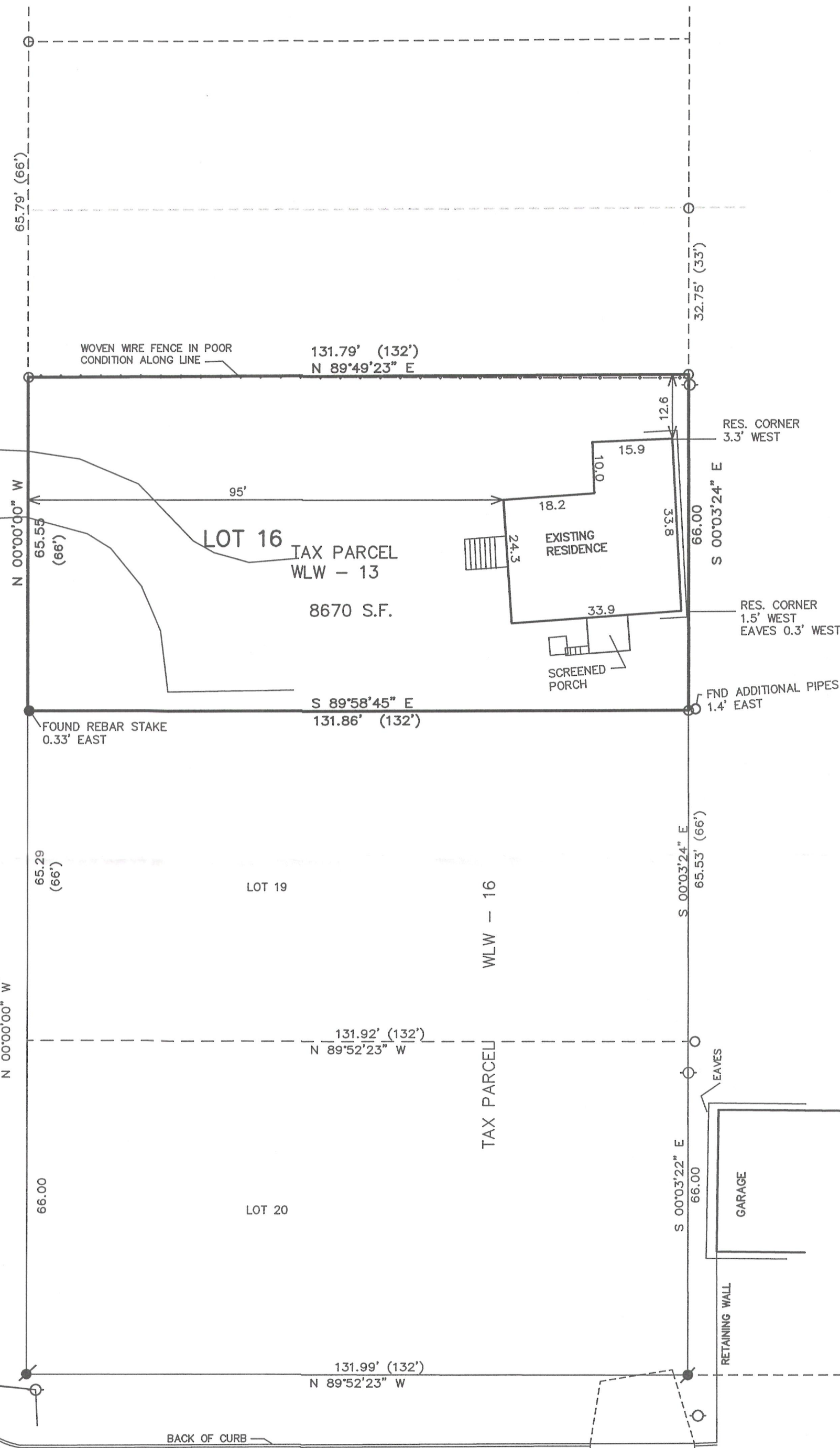

CHERRY STREET

66' WIDE ROW

WLW-13

011-2450