

ORDERED BY
MARGARET SAUSER
360 S. WAUKEGAN, SUITE C
DEERFIELD IL. 60015

PLAT OF SURVEY

- OF -

LOT 155, CEDAR POINT SUBDIVISION, BEING LOCATED IN THE
VILLAGE OF WILLIAMS BAY, WALWORTH COUNTY, WISCONSIN.

PATHFINDER SURVEYING INC.
(formerly)
J.K. SURVEYING INC.
P.O BOX 322
LAKE GENEVA, WI. 53147
WWW.PATHFINDERSURVEYING.NET
262-248-8303

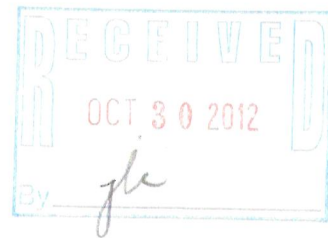
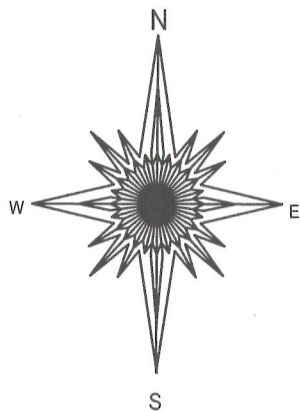
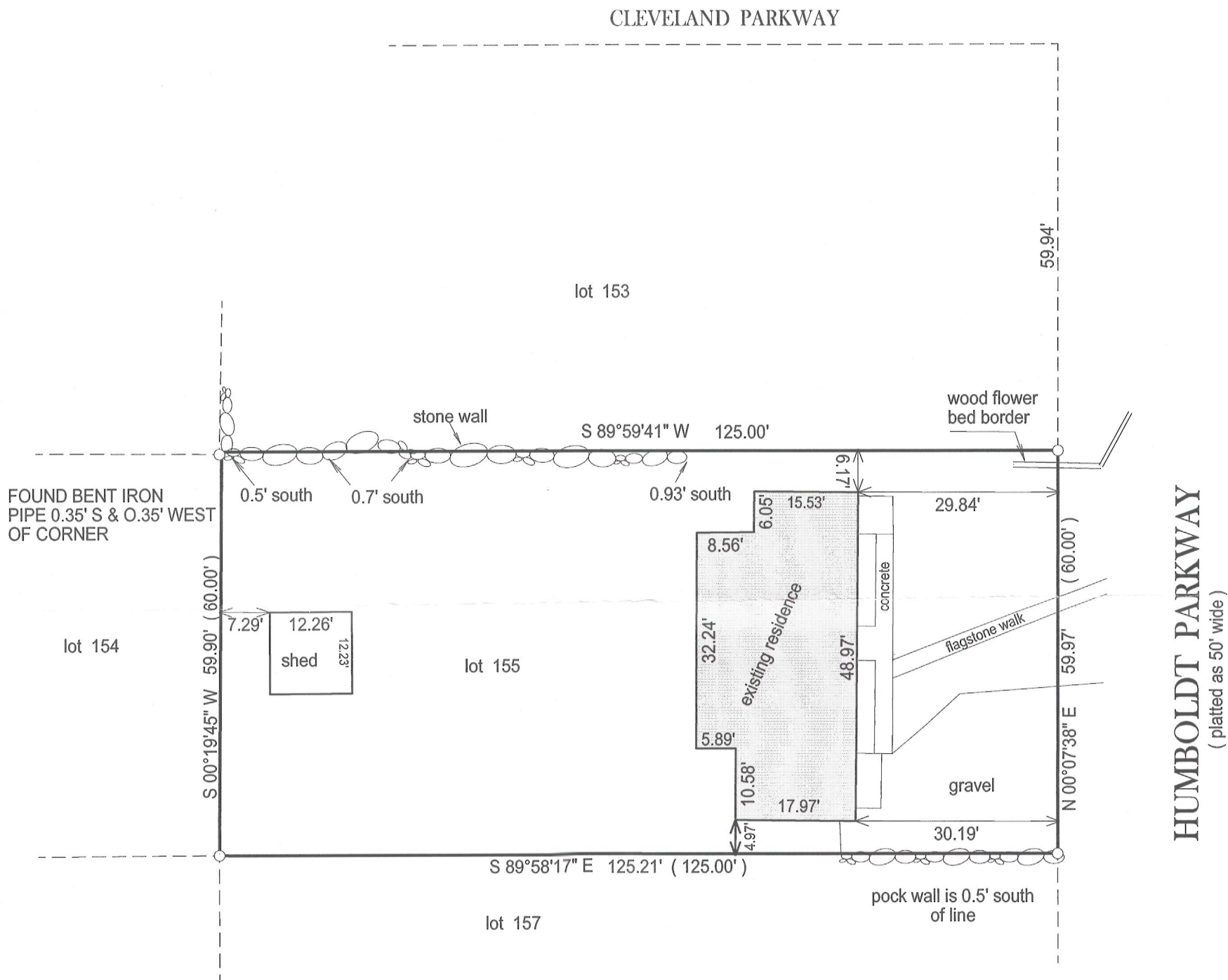

- () = recorded as
- = found iron bar
- = found iron pipe
- = set iron pipe
- = set iron bar

SCALE 1" = 20'

JOB # 12-122

TAX ID #
WCP 00128



BASIS OF BEARING OF THIS PLAT: THE WEST LINE OF HUMBOLDT PARKWAY WAS ASSUMED TO BEAR S0°07'38" W AS SHOWN ON PREVIOUS SURVEYS OF RECORD.

"I Jeffrey L. Kimps, Wisconsin Registered Land Surveyor do hereby certify that that this survey was performed by me and is in full compliance with chapter AE-7 of the Wisconsin Administrative Code "Minimum Standards for Property Surveys" and this map is an accurate representation thereof to the best of my knowledge and belief.

This survey is made for the present owners of the property, and those who purchase, mortgage, or guarantee the title thereto, within one year from the date hereof.

DATED THIS 22nd day of AUGUST, 2012.



JEFFREY L. KIMPS S - 2436
Wisconsin Registered Land Surveyor
(original if signed in red)

011 - 2443