

Plat of Survey

of

Lot 74 of the First Addition to Cedar Point Park,

a subdivision located in the Southeast 1/4 of Section 6, Town 1 North, Range 17 East, Village of Williams Bay, Walworth County, Wisconsin.

Surveyed for: **Karen Grunschel**
1001 South Seminary Avenue
Park Ridge, Illinois. 60068

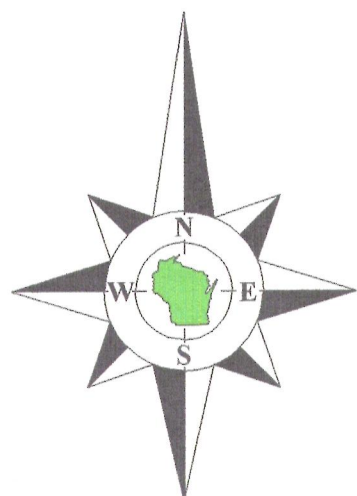

Bearings reference to the Wisconsin State Plane Coordinate System, South Zone.

Lot 73

Lot 53

Lot 74
Tax Parcel
WCP1 00072
0.117 Acre
5,106 Sq.Ft.

House
No. 121

Alley
(20' Wide)

North 100.24'
(100')

P.S.

Birch - Walnut Drive
(40' Wide)

Note:

Curved street lines are not adequately dimensioned on the plat of the First Addition to Cedar Point Park. Lines are scaled from the recorded plat and prior surveys of record.

Copyright 2012 by Jensen & Olson Land Surveying, LLC.

All rights reserved. No part of this survey plat may be reproduced or transmitted in any form by any means - graphic, electronic, or mechanical, including photocopying, tracing, or information storage and retrieval systems - without permission in writing from Douglas G. Olson, Jensen & Olson Land Surveying, LLC.

I, Douglas G. Olson, Wisconsin Registered Land Surveyor, do hereby certify that this survey was performed by me, or under my direction in full compliance with the owner's/agent's instructions and Chapter A-E 7 of the Wisconsin Administrative Code "Minimum Standards for Property Surveys"; and that this map is an accurate representation thereof to the best of my knowledge and belief.

Douglas G. Olson
Wisconsin Registered Land Surveyor - 2093

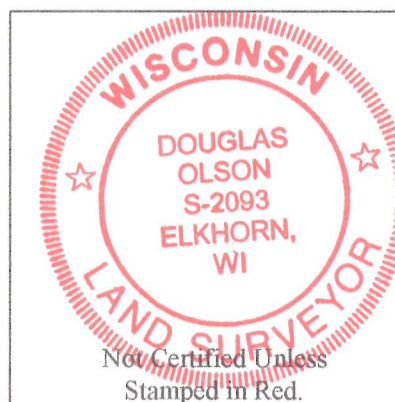

Notes:

- 1) This survey plat is not certified unless signed and sealed in red ink.
- 2) This survey is subject to Wisconsin lien laws. This Plat of Survey is the notice of intent to file lien. Lien waiver required.

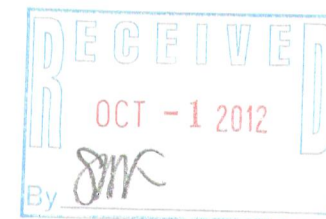

2011.131

Sheet 1 of 1 Sheets

Drawing Name: thn17e-2011131-2011131Plat.scj

Job Reference Number

2011.131

Legend

- Found Concrete Monument
- Found Iron Pipe
- Recorded Information
- Utility Pole
- Manhole
- Asphalt Surface
- Concrete Surface
- Patio Blocks, Pavers or Stone
- Stone Retaining Wall
- Walk



Jensen & Olson Land Surveying, LLC

45 South Wisconsin Street * P.O. Box 322 * Elkhorn, Wisconsin. 53121

Telephone: (262) 723-3434 * Facsimile: (262) 723-8044

Email: jensen.olson@elknet.net

Scale in Feet
1" = 10'

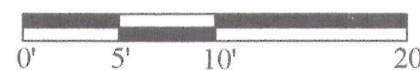

Survey Date: January 6, 2012.

Revisions:

WCP1-72

011-2434