

PREPARED FOR
MARK LARKIN
KEEFE REAL ESTATE, INC.
751 GENEVA PARKWAY
LAKE GENEVA, WI 53147

PLAT OF SURVEY

-OF-

LOT 11 BLOCK 8 IN ADDITION NUMBER 1 TO THE
VILLAGE OF WILLIAMS BAY, WALWORTH COUNTY
WISCONSIN.

KROTT SURVEYING INC.

N3705 WILLOW BEND LANE
LAKE GENEVA WI. 53147
PHONE # (262)248-3697
FAX # (262)249-0639

C.L. WILLIAMS STREET
(66' WIDE)

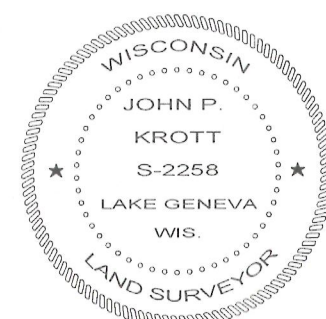
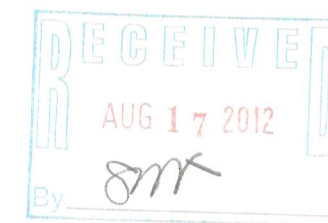
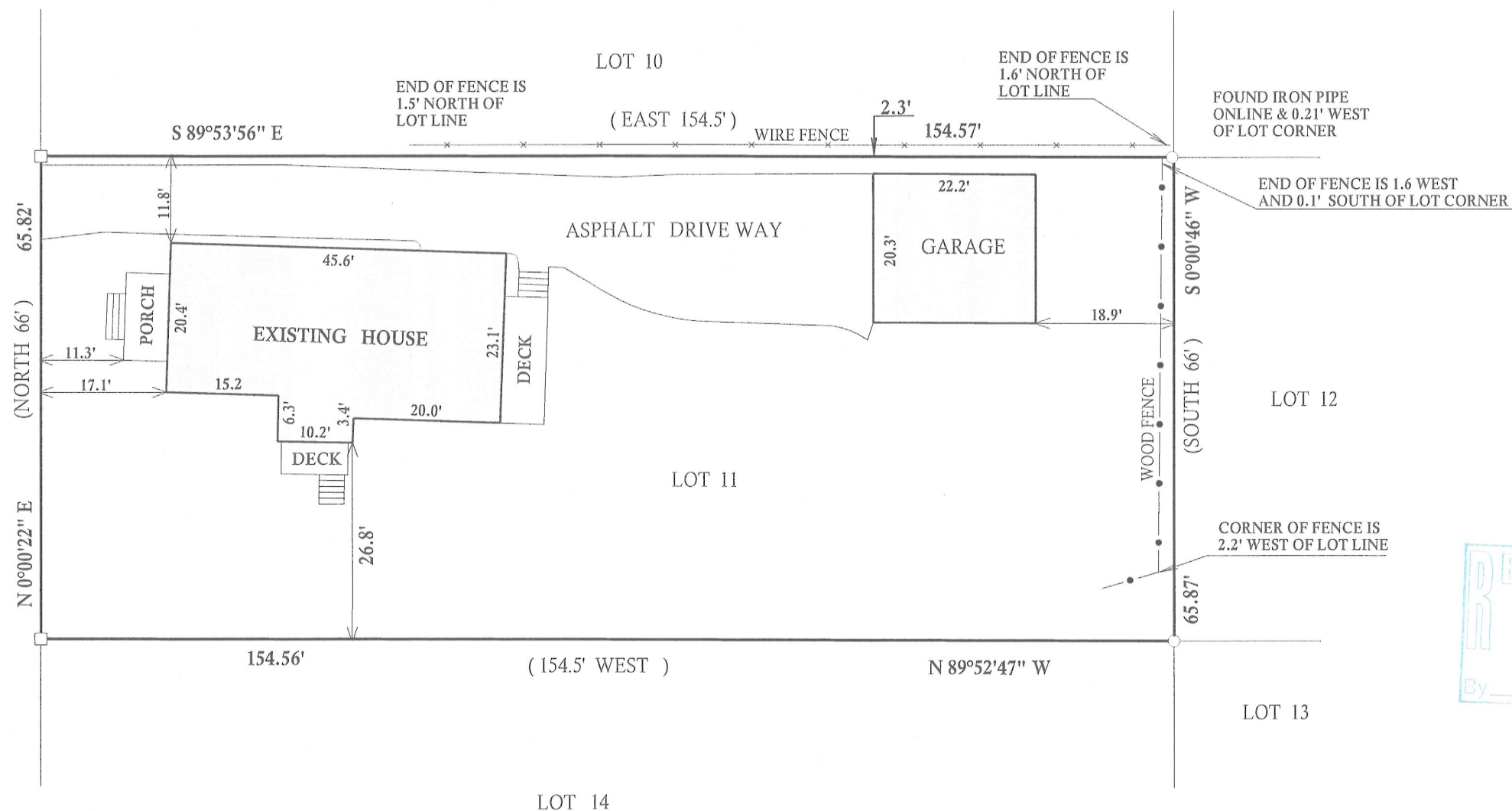

DATED THIS 20th DAY OF JULY 2012

John P. Krott
JOHN KROTT S - 2258
Wisconsin Registered Land Surveyor
(original if signed in red)

LEGEND

- FOUND IRON PIPE
- FOUND IRON BAR

(xx) RECORDED AS

TAX ID # WOP00116

JOB # 12-097

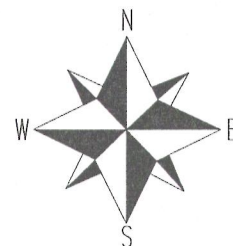

SCALE 1" = 20'

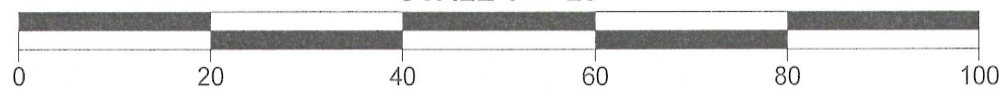

BEARINGS REFERENCED TO THE RECORD PLAT

I have surveyed the above-described property and the above map is a true representation thereof and shows the size and location of the property, its exterior boundaries, the location and dimensions of all structures thereon, fences apparent easements and roadways and visible encroachments, if any.

This survey is made for the exclusive use of the present owners of the property, and also those who purchase, mortgage, or insure the title thereto within one (1) year from date hereof; and as to them I warrant the accuracy of said survey map.

011-2428