

PREPARED FOR
CHERYL HANSEN
REMAX GENEVA LTD
101 BROAD ST.
SUITE 102
LAKE GENEVA WI. 53147

PLAT OF SURVEY

-OF-

LOT 242 OF THE THIRD ADDITION TO CEDAR POINT PARK
SUBDIVISION, LOCATED IN THE VILLAGE OF WILLIAMS
BAY, WALWORTH COUNTY, WISCONSIN.

KROTT SURVEYING INC.

N3705 WILLOW BEND LANE
LAKE GENEVA WI. 53147
PHONE # (262)248-3697
FAX # (262)249-0639

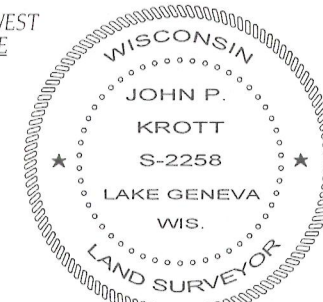
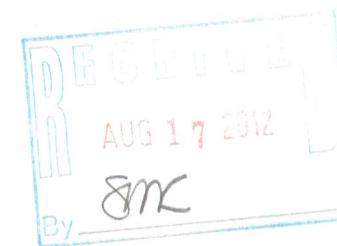
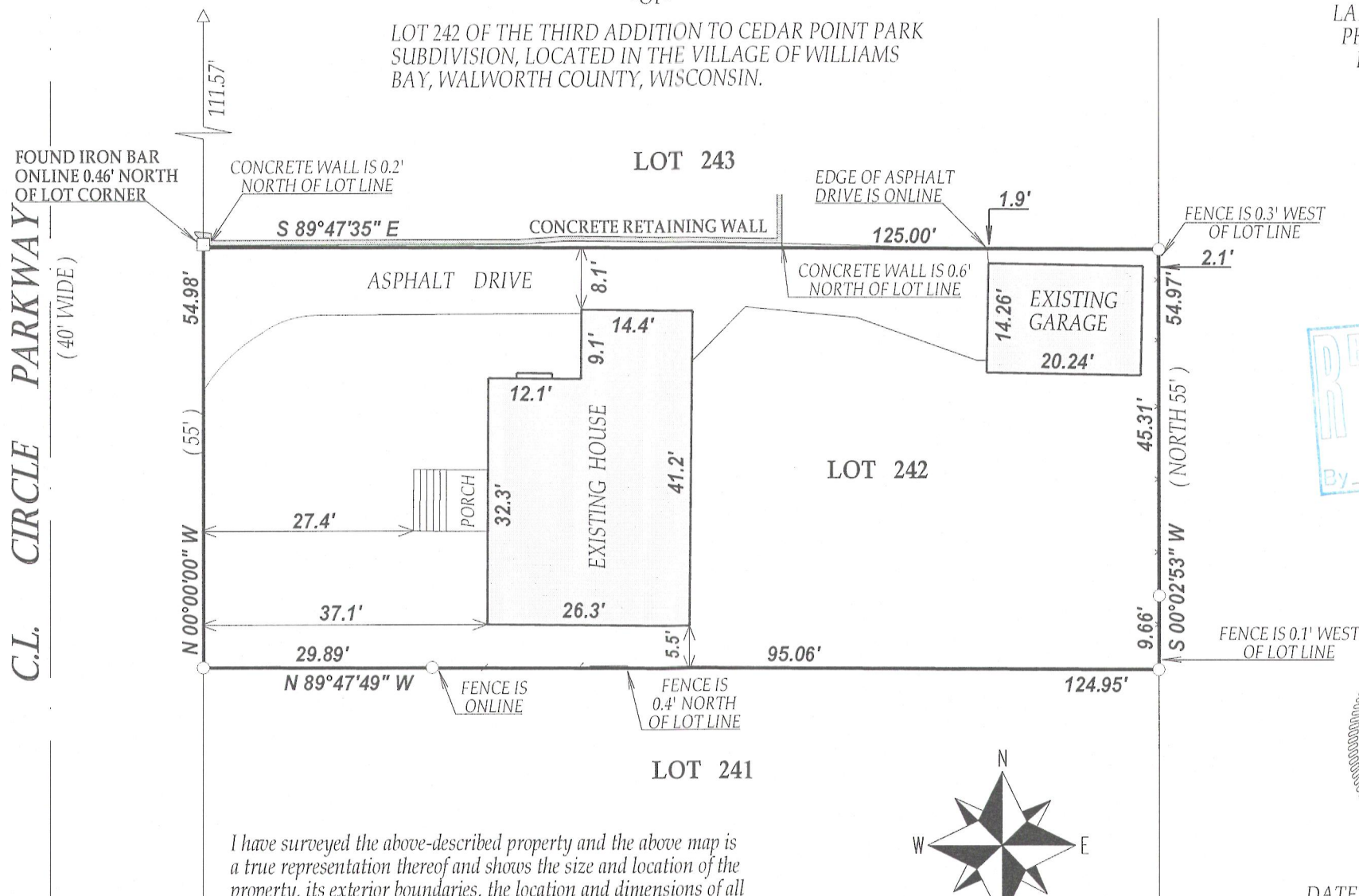

DATED THIS 29th DAY OF JUNE 2012

John P. Krott

JOHN KROTT S - 2258
Wisconsin Registered Land Surveyor
(original if signed in red)

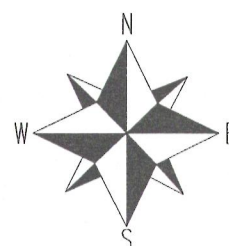

SCALE 1" = 20'

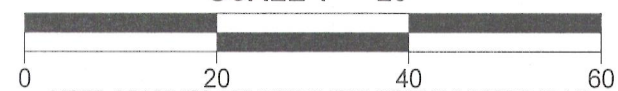

NOTE: BEARINGS ARE REFERENCED TO THE RECORD PLAT.

LEGEND

- FOUND IRON PIPE
- FOUND IRON BAR
- △ FOUND MAG NAIL

(XX) RECORDED AS

TAX ID # WCP3000036

JOB # 12-084

I have surveyed the above-described property and the above map is a true representation thereof and shows the size and location of the property, its exterior boundaries, the location and dimensions of all structures thereon, fences apparent easements and roadways and visible encroachments, if any.

This survey is made for the exclusive use of the present owners of the property, and also those who purchase, mortgage, or insure the title thereto within one (1) year from date hereof; and as to them I warrant the accuracy of said survey map.

011-2427