

PREPARED FOR
RUSSELL DEVITT
332 W. WHITEWATER ST.
WHITEWATER WI. 53190

PLAT OF SURVEY

-OF-

KROTT SURVEYING INC.

N3705 WILLOW BEND LANE
LAKE GENEVA WI. 53147
PHONE # (262)248-3697
FAX # (262)249-0639

LOT 189 OF THE PLAT OF THE SECOND ADDITION TO
CEDAR POINT PARK, LOCATED IN THE VILLAGE OF
WILLIAMS BAY, WALWORTH COUNTY, WISCONSIN.

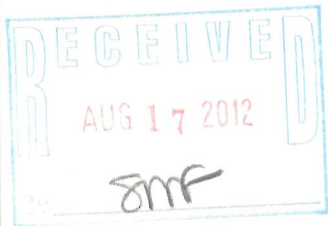
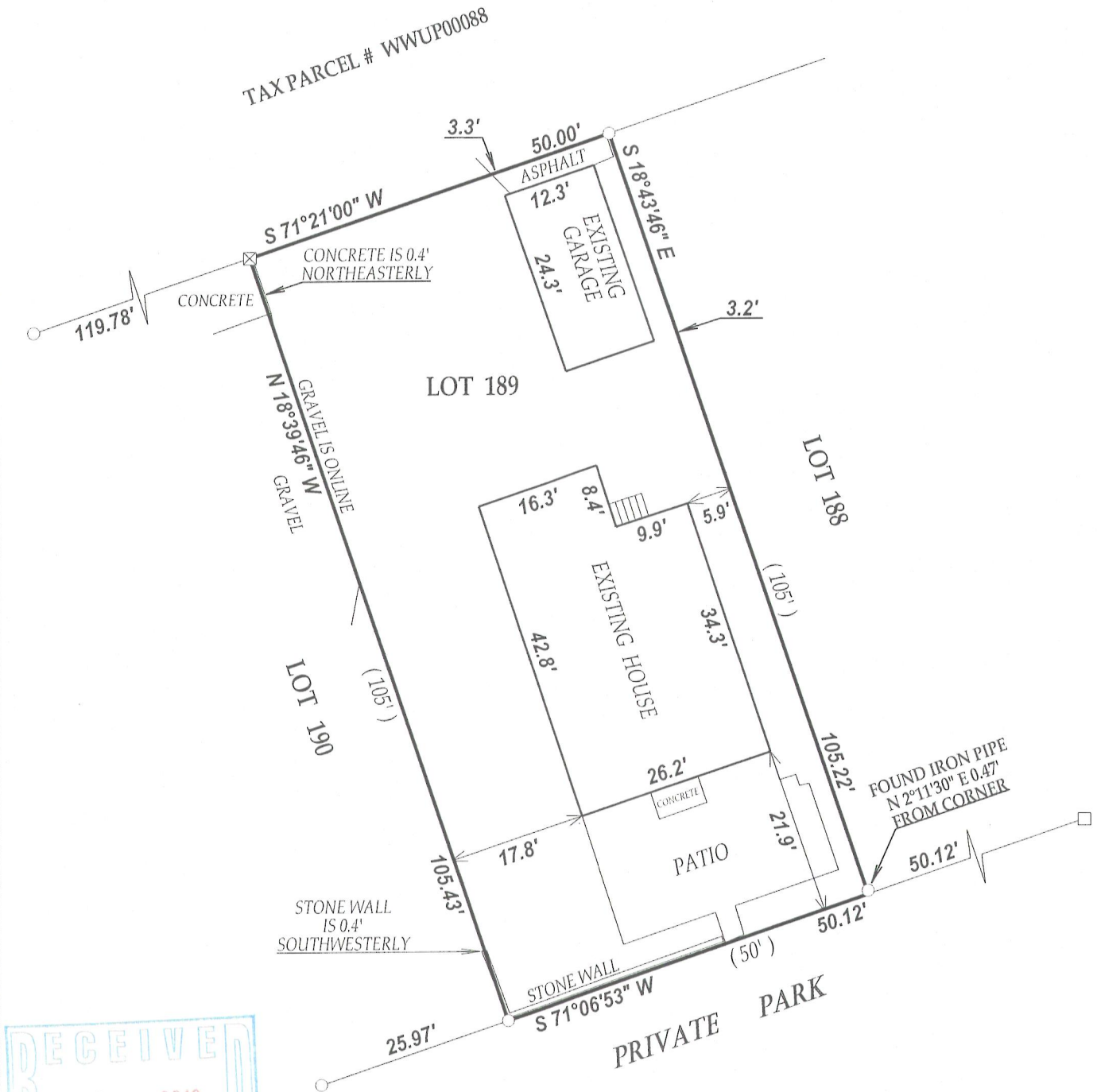

NOTE: BEARINGS ARE REFERENCED TO
PREVIOUS SURVEYS OF RECORD

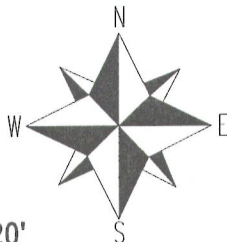

SCALE 1"=20'



LEGEND

- FOUND IRON PIPE
- FOUND IRON BAR
- ⊠ CUT CROSS IN CONCRETE

(XX) RECORDED AS

TAX ID # WCP200079

JOB # 12-062

I have surveyed the above-described property and the above map is a true representation thereof and shows the size and location of the property, its exterior boundaries, the location and dimensions of all structures thereon, fences apparent easements and roadways and visible encroachments, if any.

This survey is made for the exclusive use of the present owners of the property, and also those who purchase, mortgage, or insure the title thereto within one (1) year from date hereof; and as to them I warrant the accuracy of said survey map.



DATED THIS 4th DAY OF JUNE 2012

John P. Krott

JOHN KROTT S - 2258
Wisconsin Registered Land Surveyor
(original if signed in red)

011-2423