

PREPARED FOR
DOROTHY HIGGINS GERBER
SHORE WEST REALTORS
623 MAIN ST.
LAKE GENEVA WI. 53147

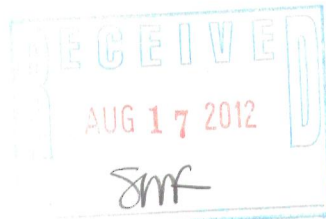

KROTT SURVEYING INC.
N3705 WILLOW BEND LANE
LAKE GENEVA WI. 53147
PHONE # (262)248-3697
FAX # (262)249-0639

PLAT OF SURVEY

-OF-

LOTS 12, 13, 14 AND THE EAST 1/2 OF LOT 15 OF MADISON'S ADDITION
ACCORDING TO THE PLAT THEREOF ON RECORD IN THE OFFICE OF
THE REGISTER OF DEEDS IN AND FOR SAID COUNTY IN VOL. 7 OF
PLATS ON PAGE 39, VILLAGE OF WILLIAMS BAY, COUNTY OF
WALWORTH, AND STATE OF WISCONSIN.

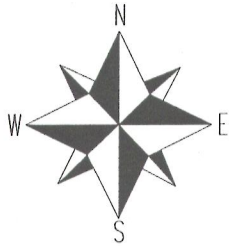

SCALE 1" = 30'



NOTE: BEARINGS ARE REFERENCED TO PREVIOUS SURVEY RECORDS.

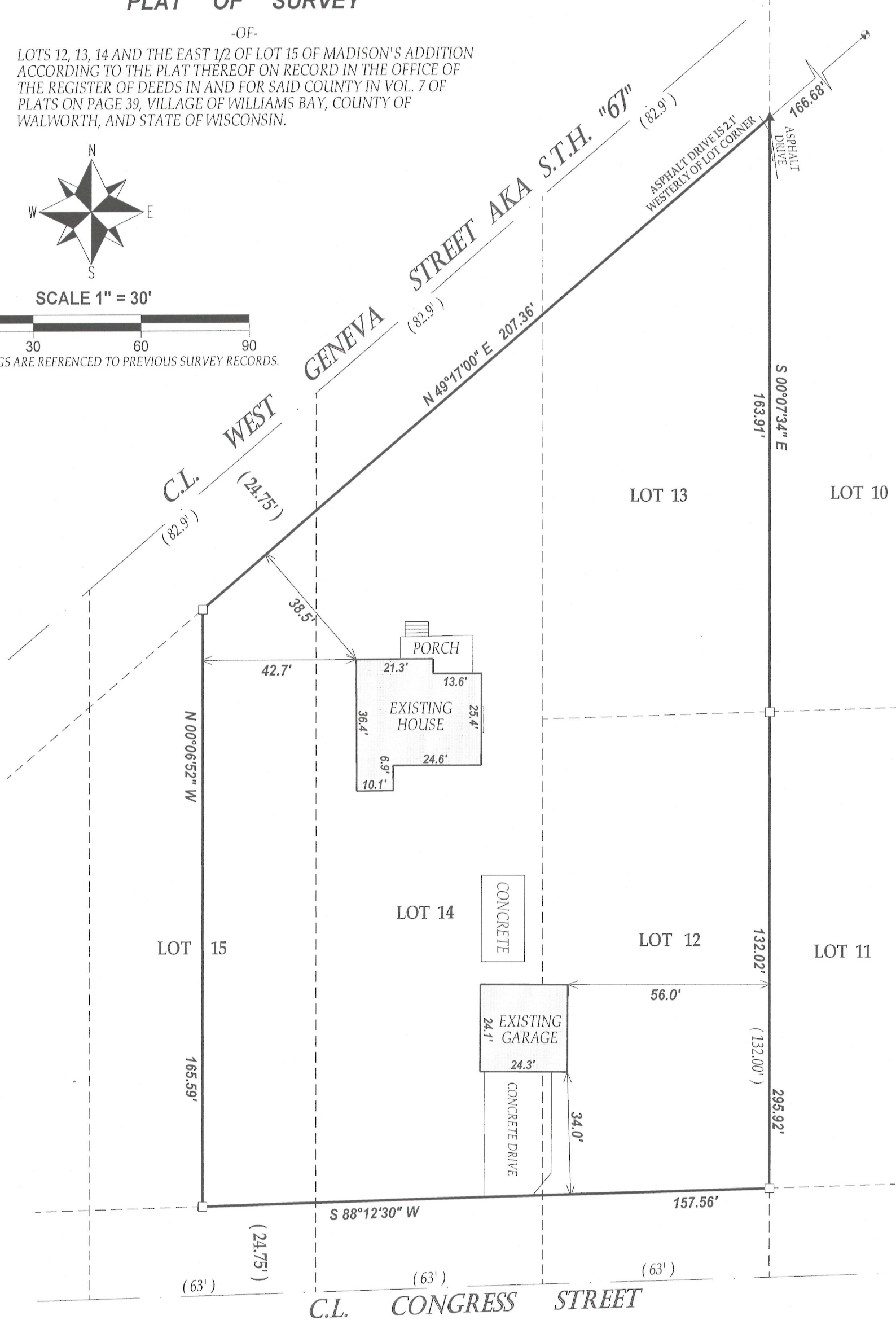

LEGEND

- FOUND CONCRETE MONUMENT
- FOUND IRON BAR
- ▲ SET MAG NAIL

(xx) RECORDED AS
TAX ID # WMA00011
JOB # 12-047

I have surveyed the above-described property and the above map is a true representation thereof and shows the size and location of the property, its exterior boundaries, the location and dimensions of all structures thereon, fences apparent easements and roadways and visible encroachments, if any.

This survey is made for the exclusive use of the present owners of the property, and also those who purchase, mortgage, or insure the title thereto within one (1) year from date hereof; and as to them I warrant the accuracy of said survey map.

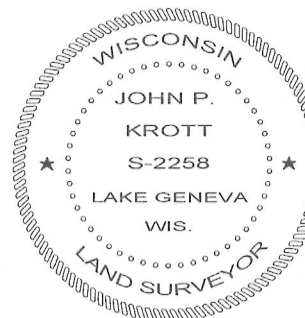

DATED THIS 27th DAY OF APRIL 2012.

JOHN KROTT S - 2258
Wisconsin Registered Land Surveyor
(original if signed in red)

011-2422