

Prepared for  
Linda Tonge  
Keefe Real Estate  
751 Geneva Pkwy  
Lake Geneva, WI 53147

## PLAT OF SURVEY

-OF-

THE EASTERLY HALF IN WIDTH OF LOT 56, AND ALL OF LOT 55 1/2  
AND THE REAR 35 FEET OF LOT 55 IN THE FIRST ADDITION CEDAR  
POINT PARK, WILLIAMS BAY, WISCONSIN BEING A RESUBDIVISION  
OF THE EAST HALF OF FRACTIONAL SECTION 6, TOWN 1 NORTH,  
RANGE 17 EAST, WALWORTH COUNTY, WISCONSIN.

KROTT SURVEYING INC.

N3705 WILLOW BEND LANE

LAKE GENEVA WI. 53147

PHONE # (262)248-3697

FAX # (262)249-0639

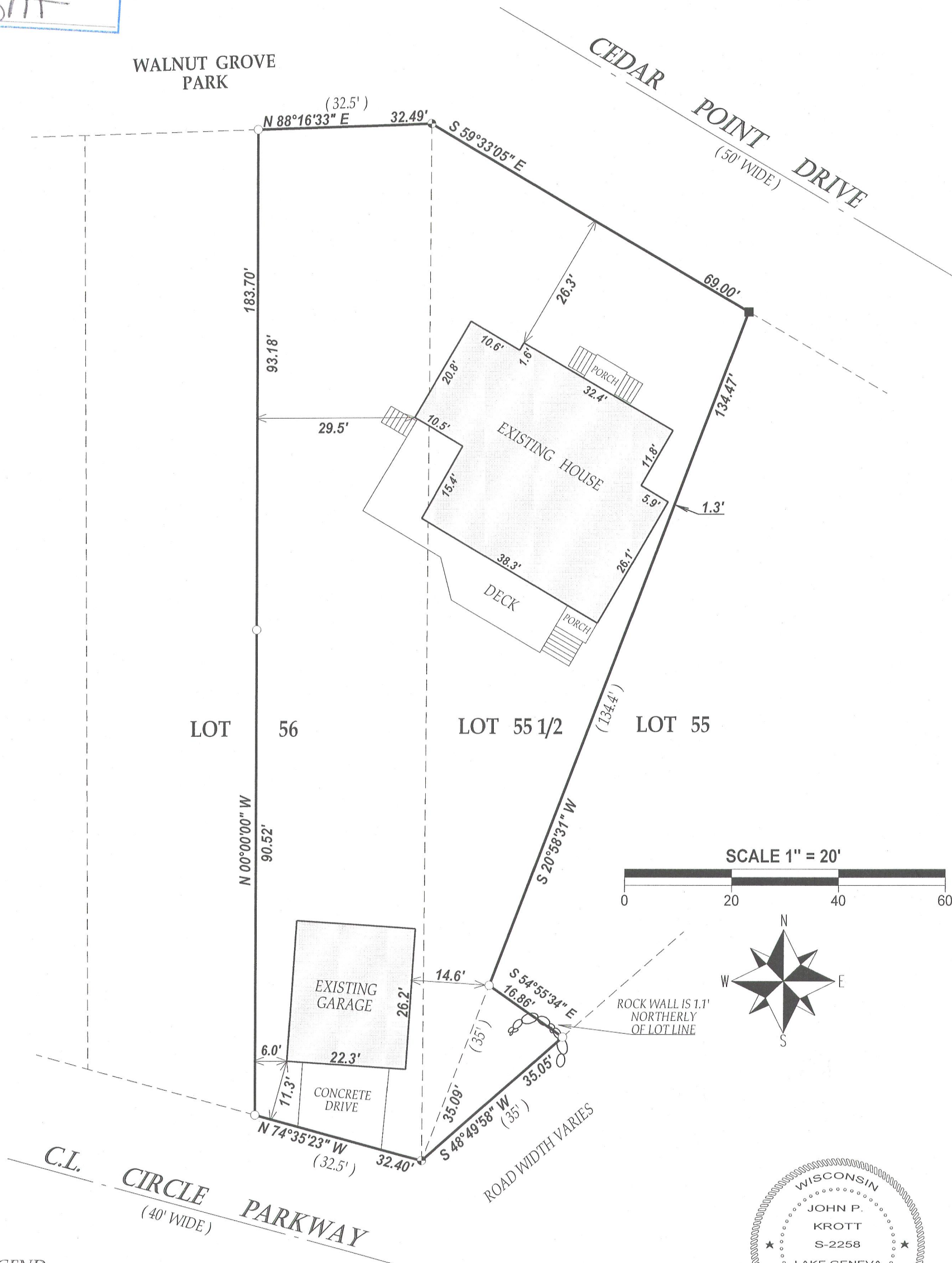
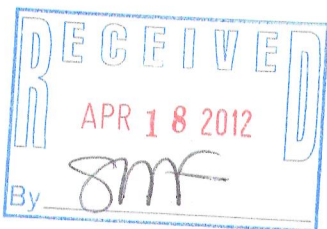

### LEGEND

○ FOUND IRON PIPE

● FOUND CONCRETE MONUMENT

■ SET IRON BAR

(xx) RECORDED AS

TAX ID # WCP100052 & 53

JOB # 12-035

I have surveyed the above-described property and the above map is a true representation thereof and shows the size and location of the property, its exterior boundaries, the location and dimensions of all structures thereon, fences apparent easements and roadways and visible encroachments, if any.

This survey is made for the exclusive use of the present owners of the property, and also those who purchase, mortgage, or insure the title thereto within one (1) year from date hereof; and as to them I warrant the accuracy of said survey map.

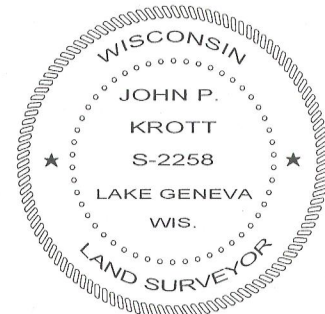

DATED THIS 10th DAY OF APRIL 2012

*John P. Krott*

JOHN KROTT S - 2258  
Wisconsin Registered Land Surveyor  
(original if signed in red)

011-2407