

Plat of Survey

of

Lots 17 of Lackey Brothers' Subdivision of Williams Bay, Wisconsin,

located in the Southeast 1/4 of Section 1, Town 1 North, Range
16 East, Village of Williams Bay, Walworth County, Wisconsin.

Survey Date: October 27, 2011.
Revisions:

Scale in Feet
1" = 20'
0' 10' 20' 40'

Jensen & Olson Land Surveying, LLC
45 South Wisconsin Street * P.O. Box 322 * Elkhorn, Wisconsin, 53121
Telephone: (262) 723-3434 * Facsimile: (262) 723-8044
Email: jensen.olson@elknet.net

Legend
Found Iron Pipe
Found Iron Rod
Set Iron Pipe, 1" dia.
Recorded Information
Utility Pole
Manhole
Asphalt Surface

Sheet 1 of 1 Sheets
Drawing Name: 1113-2011113Plat.dwg
Job Reference Number
2011.113

2011.113

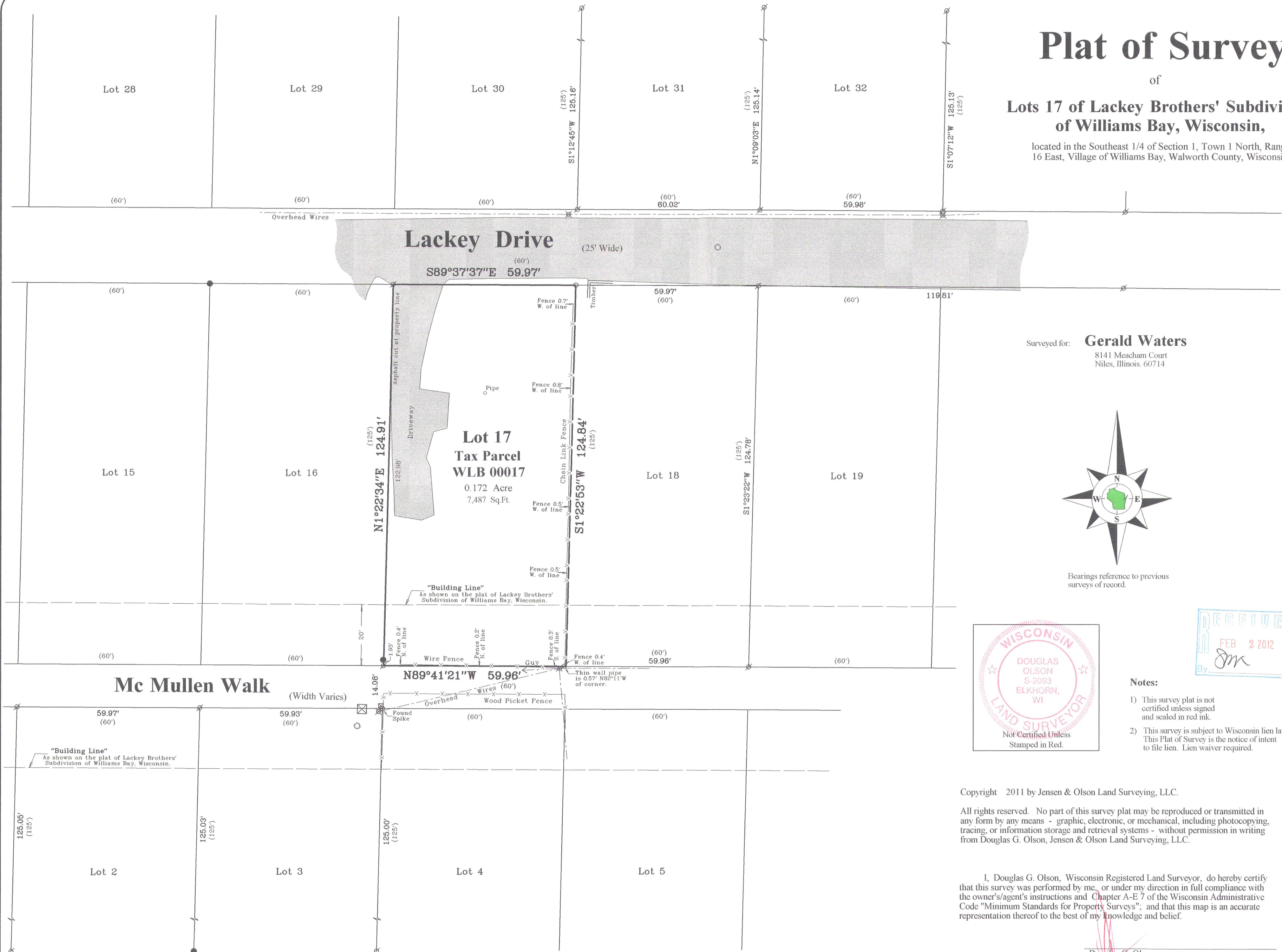

Surveyed for: **Gerald Waters**
8141 Meacham Court
Niles, Illinois. 60714

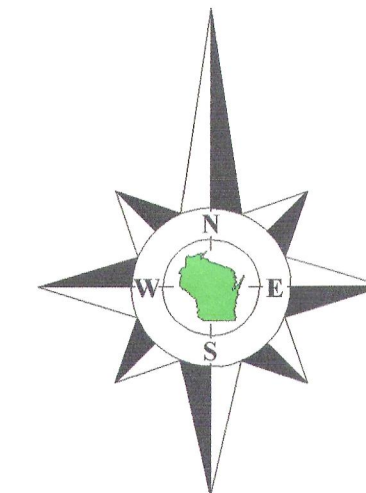

Bearings reference to previous
surveys of record.

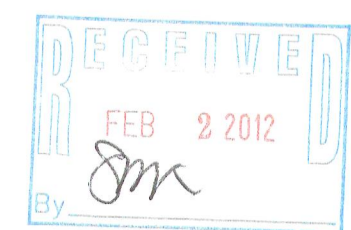
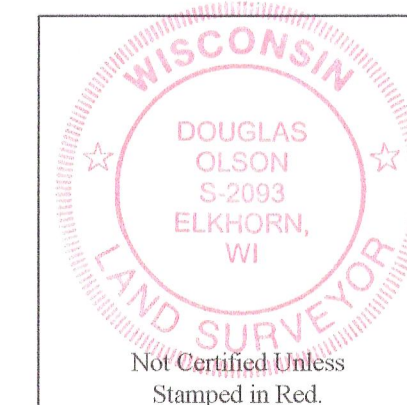

Notes:

- 1) This survey plat is not certified unless signed and sealed in red ink.
- 2) This survey is subject to Wisconsin lien laws. This Plat of Survey is the notice of intent to file lien. Lien waiver required.

Copyright 2011 by Jensen & Olson Land Surveying, LLC.

All rights reserved. No part of this survey plat may be reproduced or transmitted in any form by any means - graphic, electronic, or mechanical, including photocopying, tracing, or information storage and retrieval systems - without permission in writing from Douglas G. Olson, Jensen & Olson Land Surveying, LLC.

I, Douglas G. Olson, Wisconsin Registered Land Surveyor, do hereby certify that this survey was performed by me, or under my direction in full compliance with the owner's/agent's instructions and Chapter A-E 7 of the Wisconsin Administrative Code "Minimum Standards for Property Surveys"; and that this map is an accurate representation thereof to the best of my knowledge and belief.

Douglas G. Olson
Wisconsin Registered Land Surveyor - 2093

WLB-17

011-2403