

FARRIS, HANSEN & ASSOC. INC.

7 RIDGWAY COURT- P.O. BOX 437  
ELKHORN, WISCONSIN 53121  
PHONE (262) 723-2098  
FAX (262) 723-5886

ORDERED BY: GERSTADT BUILDERS  
4310 G CRYSTAL LAKE ROAD  
McHENRY, IL. 60050

PLAT OF SURVEY  
LOT 71 OF BAILEY ESTATES

LOCATED IN PART OF THE NW, NE, SE, & SW 1/4s OF THE  
NW 1/4 OF SECTION 36, TOWN 2 NORTH, RANGE 16 EAST,  
VILLAGE OF WILLIAMS BAY, WALWORTH COUNTY, WISCONSIN

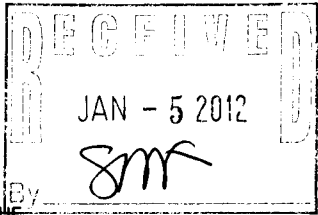

ASHLEY DRIVE

66' WIDE R.O.W.

BEARINGS MEASURED RELATIVE TO  
NORTH LINE NW 1/4 SECTION 36  
(ASSIGNED N 90°00'00" E)

ROTATE BEARINGS -01°01'12" FOR  
WISCONSIN STATE PLANE COORDINATE  
SYSTEM, SOUTH ZONE BEARINGS

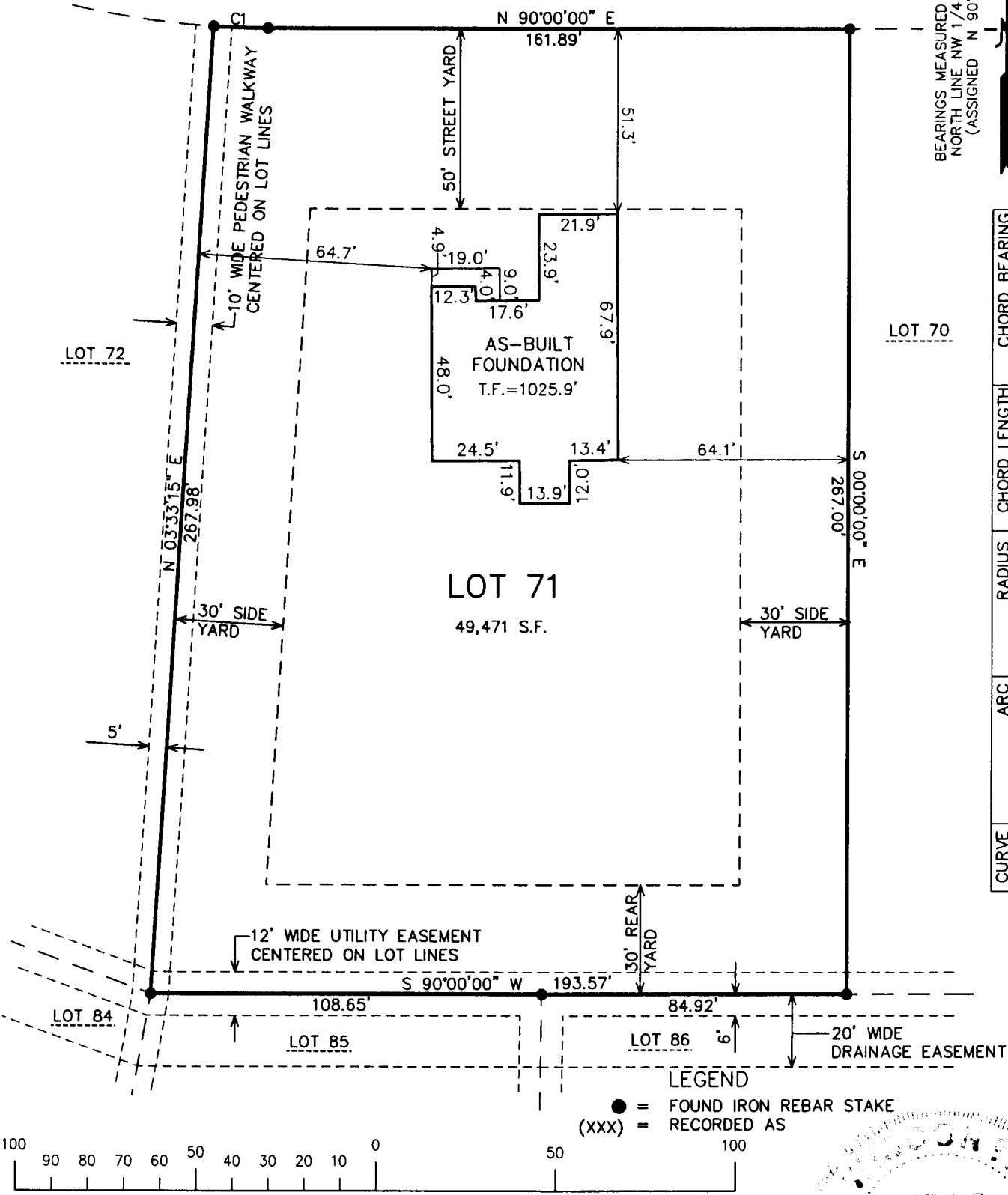

NOTE: COPIES OF THIS MAP TO WHICH THE FOLLOWING CERTIFICATE WILL APPLY SHOW SURVEYOR'S ORIGINAL SEAL AND SIGNATURE IN RED INK. COPIES BY ANY OTHER MEANS MAY HAVE ALTERATIONS WHICH DO NOT REPRESENT THE SURVEYOR'S WORK PRODUCT.

I HEREBY CERTIFY THAT THE ABOVE DESCRIBED PROPERTY HAS BEEN SURVEYED UNDER MY DIRECTION AND THAT THE ABOVE MAP IS A TRUE REPRESENTATION THEREOF AND SHOWS THE SIZE AND LOCATION OF THE PROPERTY AND ITS EXTERIOR BOUNDARIES. THIS SURVEY IS MADE FOR THE USE OF THE PRESENT OWNERS OF THE PROPERTY, AND ALSO THOSE WHO PURCHASE, MORTGAGE, OR GUARANTEE THE TITLE THERETO WITHIN ONE YEAR FROM THE DATE HEREOF.

DATED: DECEMBER 29, 2005

*Peter S. Gordon*  
PETER S. GORDON R.L.S. 2101

REVISED 11-17-2011  
TO SHOW SIZE & LOCATION OF  
PROPOSED RESIDENCE

REVISED 12/20/2011-KB  
TO SHOW SIZE & LOCATION OF  
AS-BUILT FOUNDATION

PROJECT NO. 3249.71  
DATED: 12-29-2005  
SHEET 1 OF 1 SHEETS

WBAIL - 71

DEC 29 2011

011-23916