

PLAT OF SURVEY

LOT 43, CEDAR POINT PARK SUBDIVISION,  
LOCATED IN THE VILLAGE OF WILLIAMS  
BAY, WALWORTH COUNTY, WISCONSIN.

ORDERED BY:  
MICHAEL & PEGGY BENTLEY  
KEEFE REAL ESTATE-LAKE GENEVA  
751 GENEVA PARKWAY  
LAKE GENEVA, WI 53147

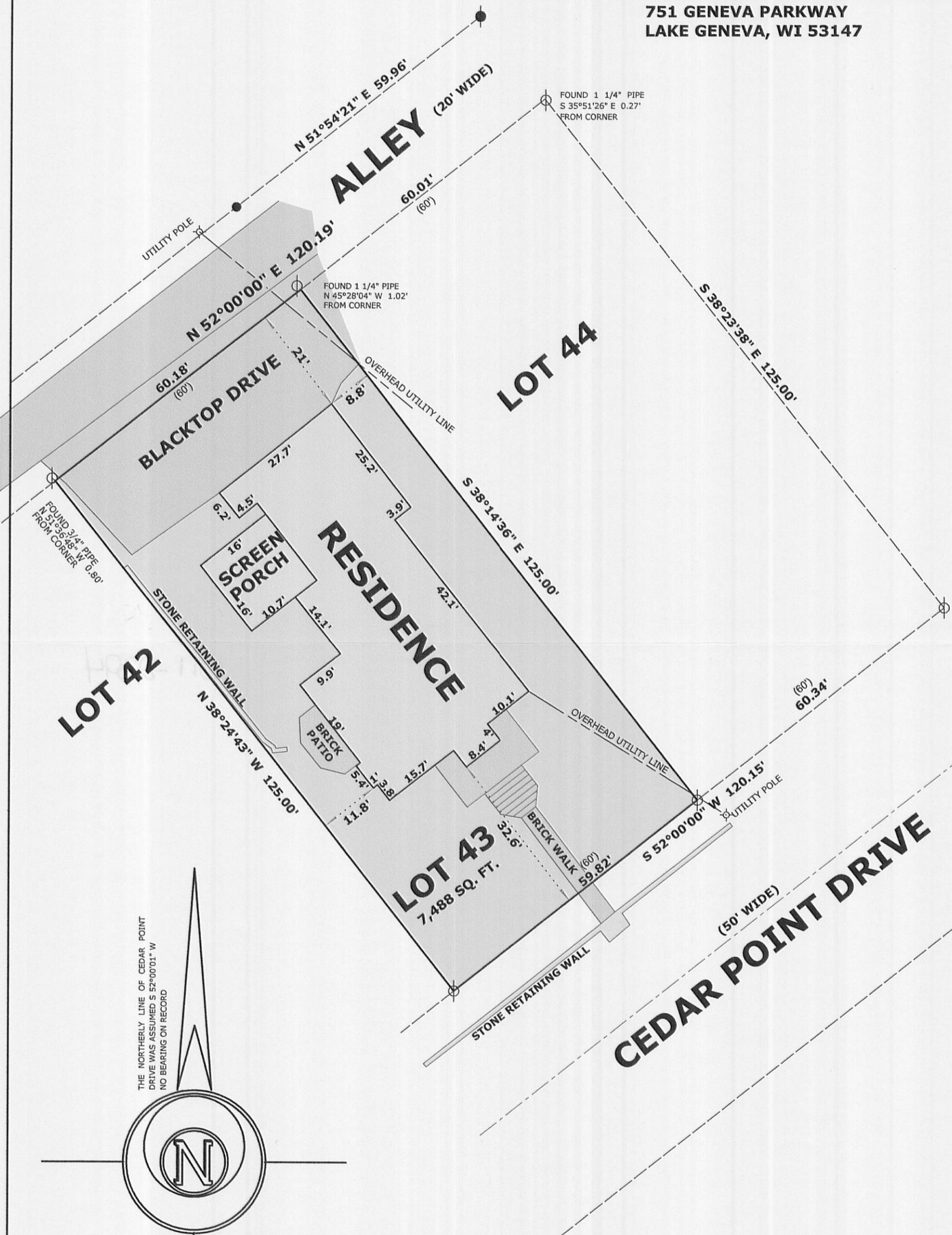

THE NORTHERLY LINE OF CEDAR POINT  
DRIVE WAS ASSUMED S 52°00'01" W  
NO BEARING ON RECORD



RECEIVED  
DEC - 6 2011  
By *SM*



LEGEND

- FOUND IRON PIPE
- FOUND IRON ROD
- FOUND P.K. NAIL IN BLACKTOP

(xx) RECORDED AS DIMENSION  
WCP 31A

SCALE: 1 INCH = 20 FEET

"I hereby certify that the above described property has been surveyed by me or under my direction and that the above map is a true representation thereof and shows the size and location of the property, its exterior boundaries, the location of all visible structures and dimensions of all principal buildings thereon, boundary fences, apparent easements, roadways and visible encroachments, if any."  
"This survey is made for the use of the present owners of the property, and also those who purchase, mortgage, or guarantee the title thereto within one year from date hereof."

*Mark L. Miritz*  
MARK L. MIRITZ  
WISCONSIN REGISTERED  
LAND SURVEYOR S-2582

DATE: JUNE 7, 2011 JOB NO. 11.603

011-2394