

PLAT OF SURVEY

LOT 1 OF CERTIFIED SURVEY MAP NO. 3838
RECORDED IN VOLUME 23 OF CERTIFIED SURVEY MAPS ON PAGE 166

LOCATED IN PART OF THE EAST 1/2 OF THE FRACTIONAL SECTIONS 6 AND 7,
TOWN 1 NORTH, RANGE 17 EAST, VILLAGE OF WILLIAMS BAY, WALWORTH COUNTY, WISCONSIN

The land referred to in the Commitment is described as follows:
Lot 1 of Certified Survey Map No. 3838, recorded in the Office of the Register of Deeds for Walworth County, Wisconsin, on September 21, 2005, in Volume 23, Page 166, as Document No. 654078, being a redivision of Lots 252, 255 and 256 of Cedar Point Park Third Addition in the Southeast 1/4 of the Southeast 1/4 of Section 6, Town 1 North, Range 17 East. Said land being in the Village of Williams Bay, County of Walworth, and State of Wisconsin.
Property Address: 203 Circle Parkway, Williams Bay, WI 53191
Tax Key Number: WA383800001

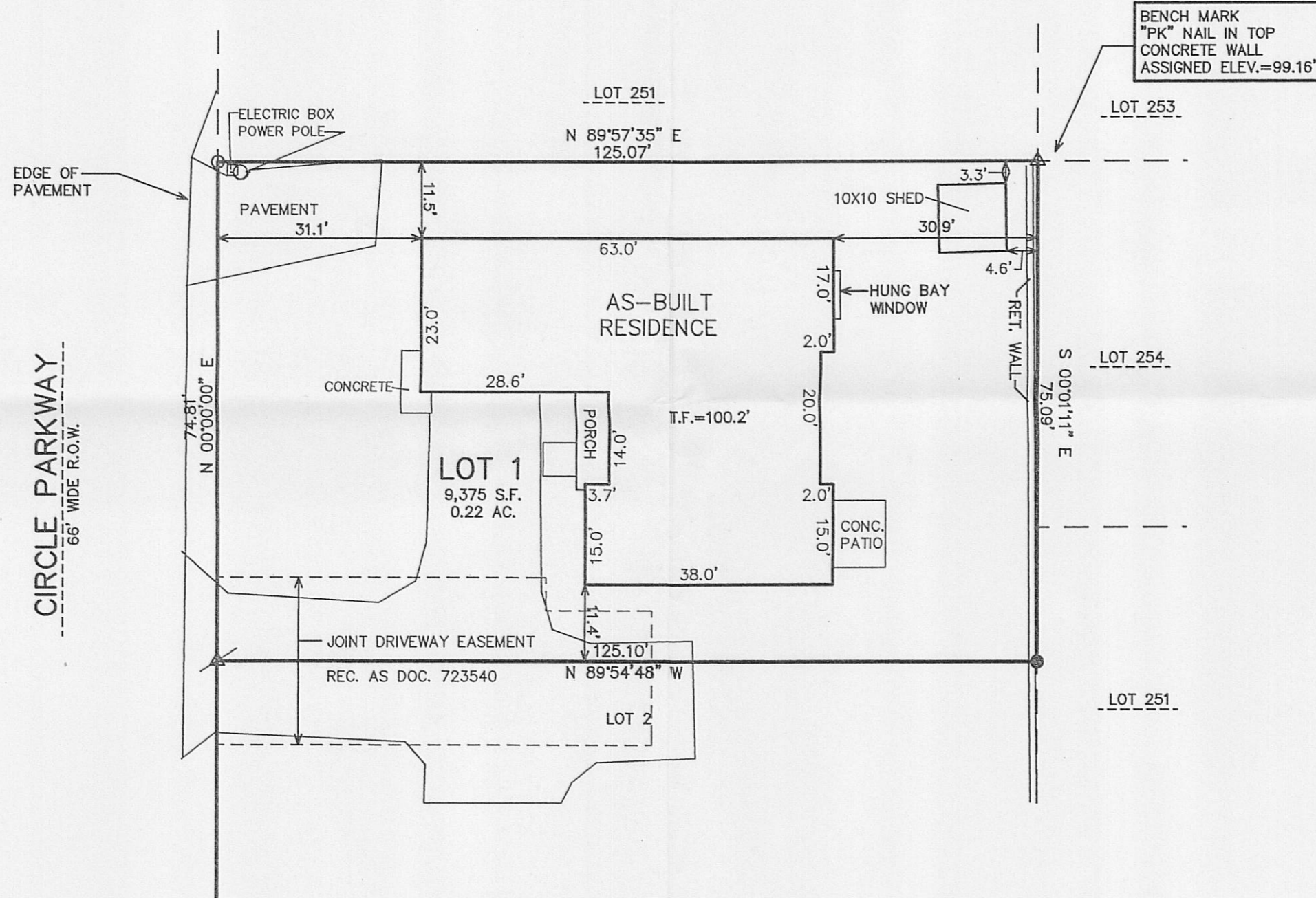
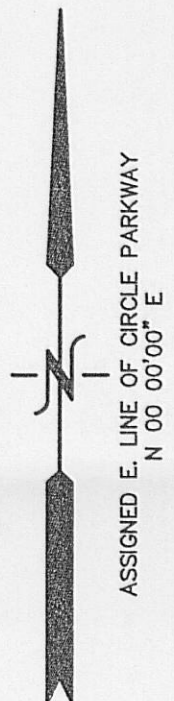

- LEGEND
- = FOUND IRON PIPE STAKE
 - △ = FOUND "PK" NAIL IN CONCRETE WALL
 - = FOUND IRON REBAR STAKE
 - ▲ = SET MAG NAIL IN PAVEMENT
 - (XXX) = RECORDED AS

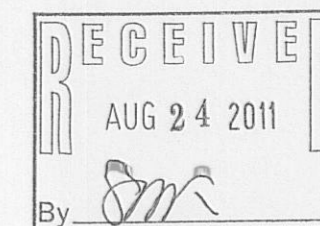
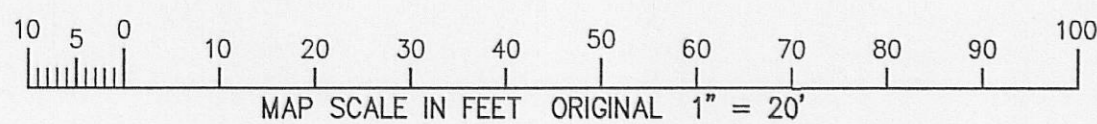

NOTE: COPIES OF THIS MAP TO WHICH THE FOLLOWING CERTIFICATE WILL APPLY SHOW SURVEYOR'S ORIGINAL SEAL AND SIGNATURE IN RED INK. COPIES BY ANY OTHER MEANS MAY HAVE ALTERATIONS WHICH DO NOT REPRESENT THE SURVEYOR'S WORK PRODUCT.

I HEREBY CERTIFY THAT THE ABOVE DESCRIBED PROPERTY HAS BEEN SURVEYED UNDER MY DIRECTION AND THAT THE ABOVE MAP IS A TRUE REPRESENTATION THEREOF AND SHOWS THE SIZE AND LOCATION OF THE PROPERTY, ITS EXTERIOR BOUNDARIES, THE LOCATION OF ALL VISIBLE STRUCTURES, AND DIMENSIONS OF ALL PRINCIPLE BUILDINGS THEREON, BOUNDARY FENCES, APPARENT EASEMENTS, ROADWAYS, AND VISIBLE ENCROACHMENTS, IF ANY. THIS SURVEY IS MADE FOR THE USE OF THE PRESENT OWNERS OF THE PROPERTY, AND ALSO THOSE WHO PURCHASE, MORTGAGE, OR GUARANTEE THE TITLE THERETO WITHIN ONE YEAR FROM THE DATE HEREOF.

DATED: AUGUST 8, 2011

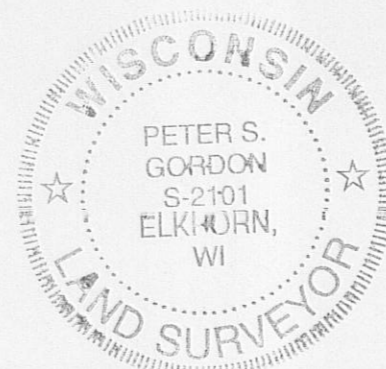

Peter S. Gordon
PETER S. GORDON R.L.S. 2101



WORK ORDERED BY -
BRADY NEWMAN
203 CIRCLE PARKWAY
WILLIAMS BAY, WI. 53191

FARRIS, HANSEN & ASSOCIATES, INC.
ENGINEERING - ARCHITECTURE - SURVEYING
7 RIDGWAY COURT P.O. BOX 437
ELKHORN, WISCONSIN 53121
OFFICE: (262) 723-2098 FAX: (262) 723-5886

REVISIONS

PROJECT NO.
6811.01.11
DATE:
08/25/05
SHEET NO.
1 OF 1

WA3838-1

011-2300