

AS-BUILT MAPPING PLAT OF SURVEY

LOT 1 CERTIFIED SURVEY MAP NO. 2263
RECORDED IN VOL. 11, PG. 69, DOC. 250971
LOCATED IN THE NE 1/4 OF THE SE 1/4 SSECTION 6
TOWN 1 NORTH, RANGE 17 EAST
VILLAGE OF WILLIAMS BAY, WALWORTH COUNTY, WI.

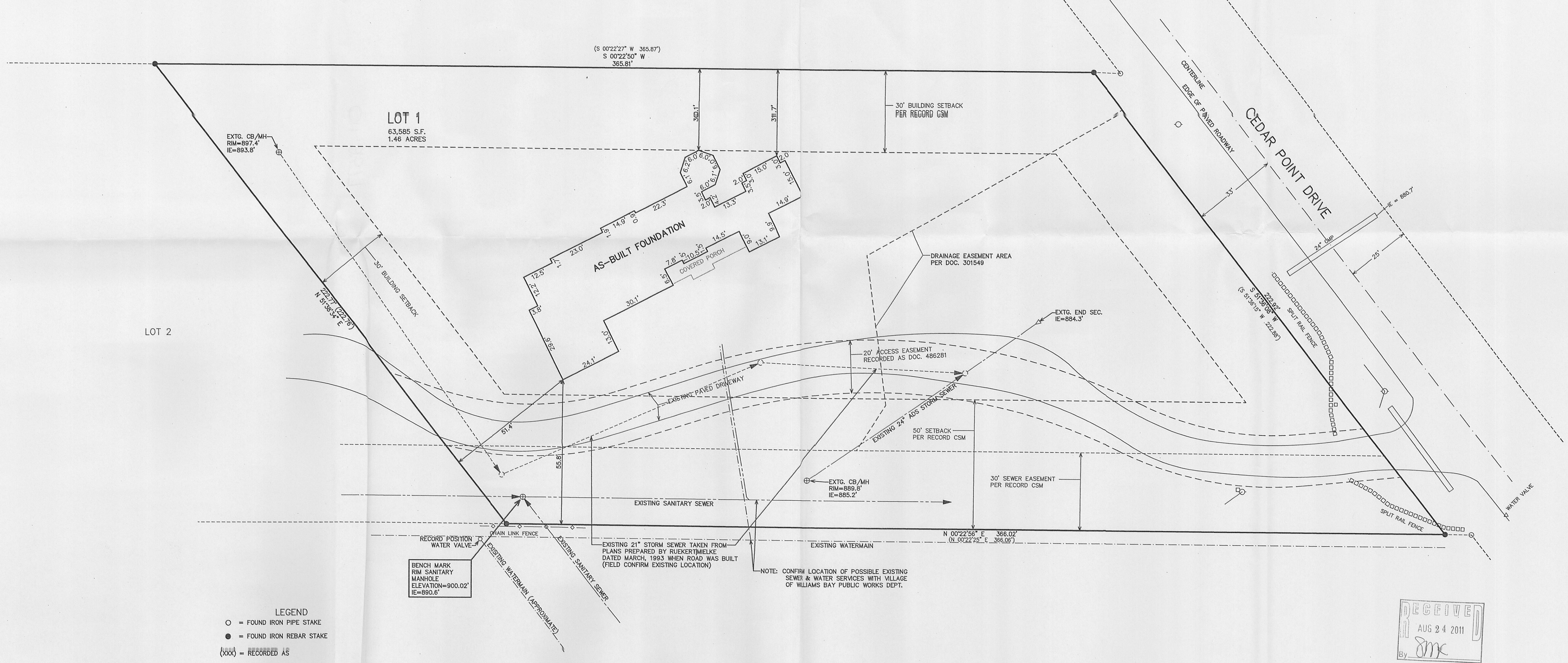
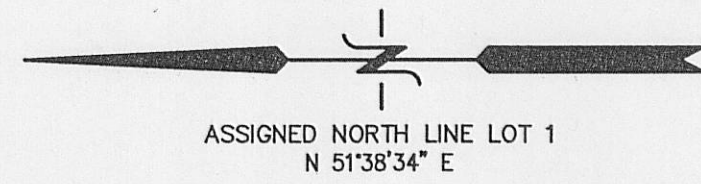
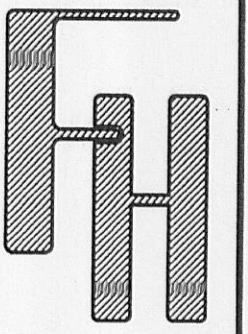

- LEGEND**
- = FOUND IRON PIPE STAKE
 - = FOUND IRON REBAR STAKE
 - (xxx) = RECORDED AS

BENCH MARK
RIM SANITARY
MANHOLE
ELEVATION=900.02'
IE=890.6'

NOTE: CONFIRM LOCATION OF POSSIBLE EXISTING SEWER & WATER SERVICES WITH VILLAGE OF WILLIAMS BAY PUBLIC WORKS DEPT.

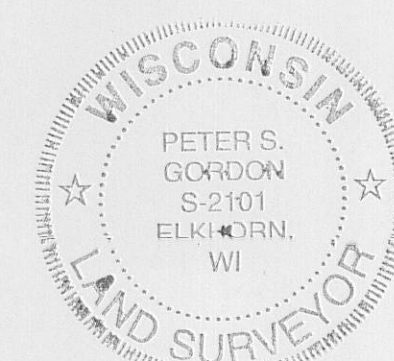
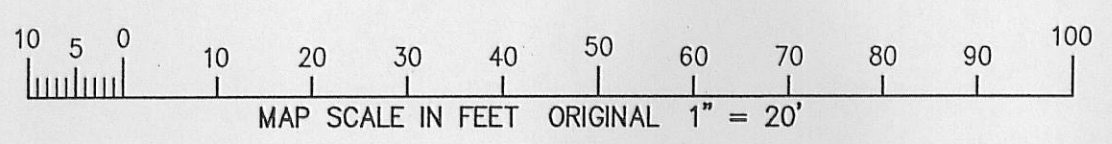
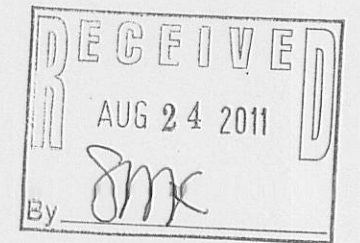

NOTICE: COPIES OF THIS MAP TO WHICH THE FOLLOWING CERTIFICATE WILL APPLY SHOW SURVEYOR'S ORIGINAL SEAL AND SIGNATURE IN RED INK. COPIES BY ANY OTHER MEANS MAY HAVE ALTERATIONS WHICH DO NOT REPRESENT THE SURVEYOR'S WORK PRODUCT.

I HEREBY CERTIFY THAT THE ABOVE DESCRIBED PROPERTY HAS BEEN SURVEYED UNDER MY DIRECTION AND THAT THE ABOVE MAP IS A TRUE REPRESENTATION THEREOF AND SHOWS THE SIZE AND LOCATION OF THE PROPERTY AND ITS EXTERIOR BOUNDARIES. THIS SURVEY IS MADE FOR THE USE OF THE PRESENT OWNERS OF THE PROPERTY, AND ALSO THOSE WHO PURCHASE, MORTGAGE, OR GUARANTEE THE TITLE THERETO WITHIN ONE YEAR FROM THE DATE HEREOF.

DATED: MAY 27, 2010
 PETER S. GORDON R.L.S. 2101

REVISED 06-29-2010
 TO SHOW SIZE & LOCATION OF AS-BUILT FOUNDATION

WORK ORDERED BY:
LOWELL MANAGEMENT
PO BOX 926
LAKE GENEVA, WI. 53147

FARRIS, HANSEN & ASSOCIATES, INC.
ENGINEERING - ARCHITECTURE - SURVEYING
7 RIDGWAY COURT P.O. BOX 437
ELKHORN, WISCONSIN 53121
OFFICE: (262) 723-2098 FAX: (262) 723-5886

REVISIONS
06-03-10 ADJUST SETBACKS
06-07-2010 ADD TREES
3/8/2011-KB SITE, GRADING, DRAINAGE & EROSION CONTROL PLAN
3/31/2011-KB ADJUST BUILDING HEIGHT
4/13/2011-KB ADD STORM SEWER
4/13/2011-KB TO SHOW SIZE & LOC. OF AS-BUILT RESIDENCE

PROJECT NO.
3634.10
DATE
05-27-2010
SHEET NO.
1 OF 1

WAB03-1

011-2377