

PREPARED FOR
MATUSTIK BUILDERS
2413 WEST ALGONQUIN RD.
SUITE 145
ALGONQUIN IL 60102

PLAT OF SURVEY

-OF-

KROTT SURVEYING INC.

N3705 WILLOW BEND LANE
LAKE GENEVA WI. 53147
PHONE # (262)248-3697
FAX # (262)249-0639

LOT 12 OF THE ORIGINAL SUBDIVISION OF CEDAR POINT
PARK, BEING A SUBDIVISION IN THE EAST 1/2 OF SECTION
6, TOWN 1 NORTH, RANGE 17 EAST, VILLAGE OF WILLIAMS
BAY, WALWORTH COUNTY, WISCONSIN.

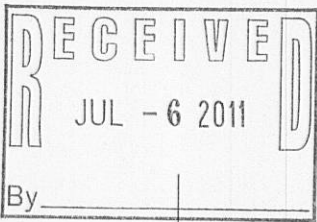

C.L. CEDAR POINT DRIVE

(50' WIDE)

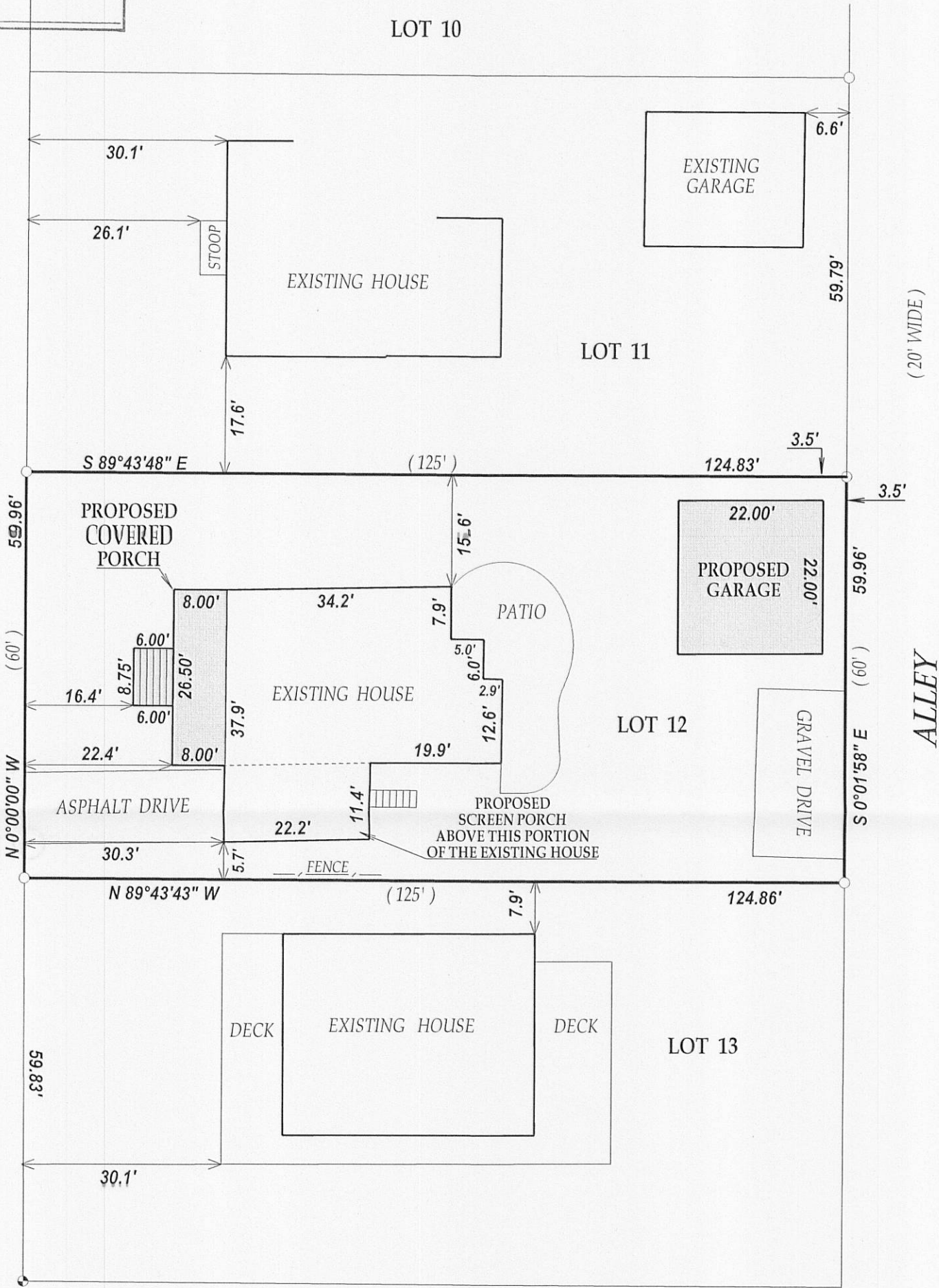

C.L. JEFFERSON PLACE

(50' WIDE)

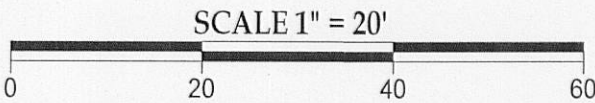
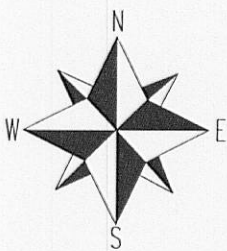

I have surveyed the above-described property and the above map is a true representation thereof and shows the size and location of the property, its exterior boundaries, the location and dimensions of all structures thereon, fences apparent easements and roadways and visible encroachments, if any.

This survey is made for the exclusive use of the present owners of the property, and also those who purchase, mortgage, or insure the title thereto within one (1) year from date hereof; and as to them I warrant the accuracy of said survey map.

NOTE: THE EAST LINE OF CEDAR POINT DR. WAS ASSUMED TO BEAR NORTH-SOUTH

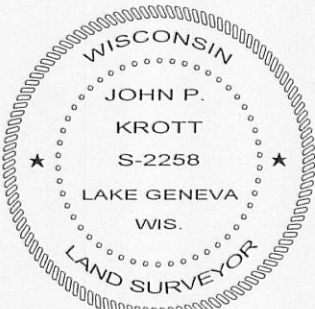

DATED THIS 13th DAY OF MAY 2011.

John P. Krott

JOHN KROTT S - 2258
Wisconsin Registered Land Surveyor
(original if signed in red)

LEGEND

- FOUND IRON PIPE
- FOUND CONCRETE MONUMENT

(xx) RECORDED AS
TAX ID # WCP00010
JOB # 11-068

011 - 2368