

FARRIS, HANSEN & ASSOCIATES, INC.

ENGINEERING - ARCHITECTURE - SURVEYING

7 RIDGWAY COURT - P.O. BOX 437 - ELKHORN, WISCONSIN 53121

PHONE: (262) 723-2098 FAX: (262) 723-5886

PLAT OF SURVEY

LOT 58 LACKEY BROTHERS SUBDIVISION
LOCATED IN THE SE 1/4 SEC. 1, T1N, R16E
VILLAGE OF WILLIAMS BAY
WALWORTH COUNTY, WI.

WORK ORDERED BY -
WENEL JAIS
6 LACKEY DRIVE
WILLIAMS BAY, WI.

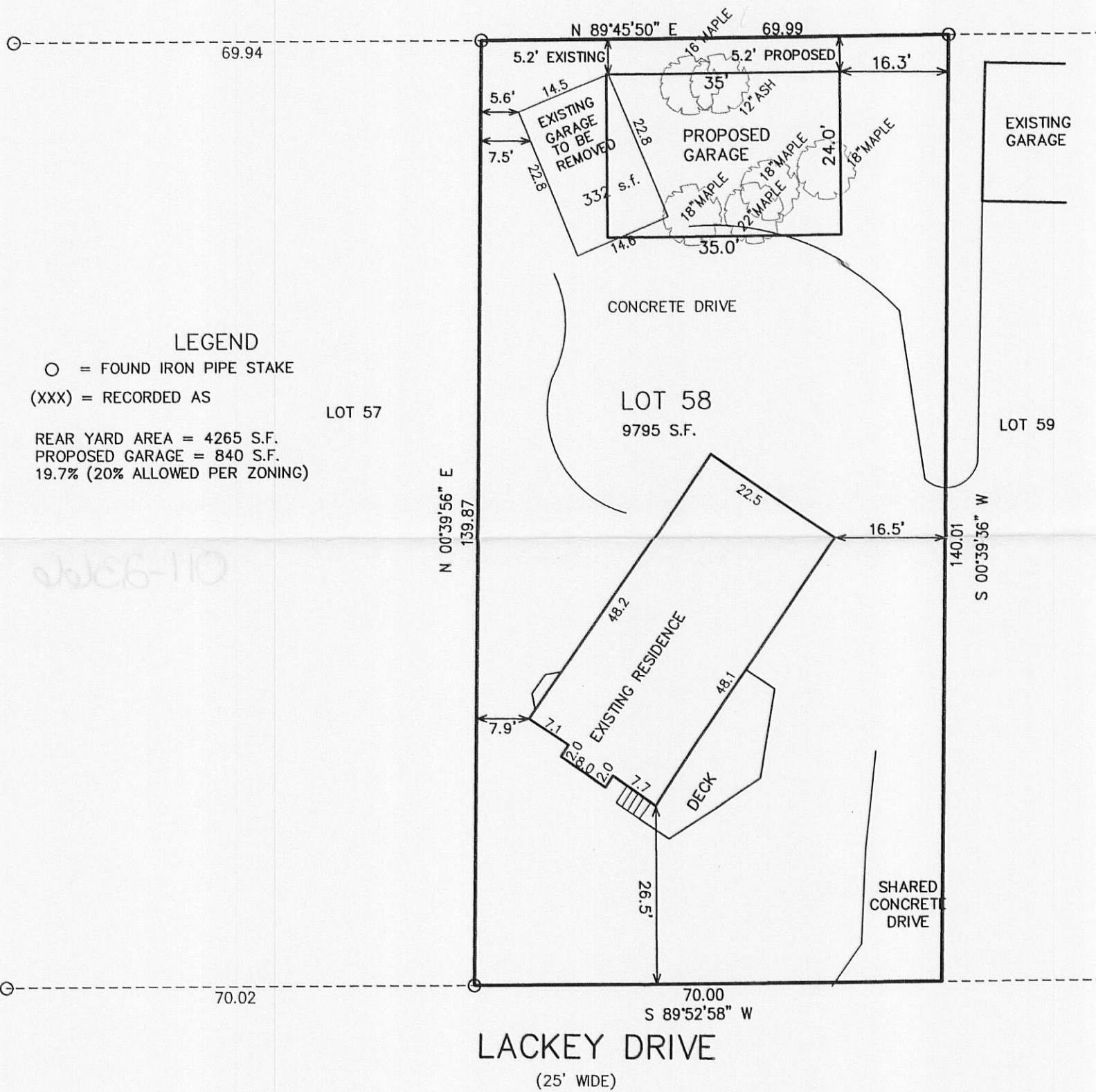
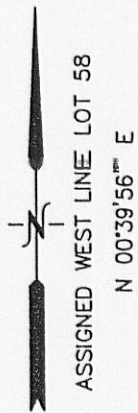

LEGEND
○ = FOUND IRON PIPE STAKE
(XXX) = RECORDED AS
REAR YARD AREA = 4265 S.F.
PROPOSED GARAGE = 840 S.F.
19.7% (20% ALLOWED PER ZONING)

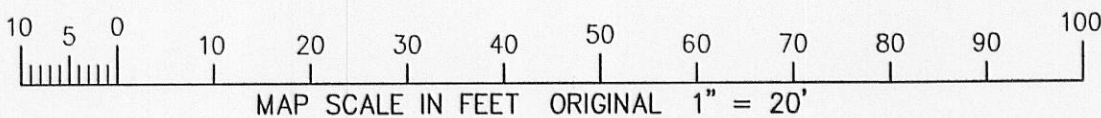

NOTE: COPIES OF THIS MAP TO WHICH THE FOLLOWING CERTIFICATE WILL APPLY SHOW SURVEYOR'S ORIGINAL SEAL AND SIGNATURE IN RED INK. COPIES BY ANY OTHER MEANS MAY HAVE ALTERATIONS WHICH DO NOT REPRESENT THE SURVEYOR'S WORK PRODUCT.

I HEREBY CERTIFY THAT THE ABOVE DESCRIBED PROPERTY HAS BEEN SURVEYED UNDER MY DIRECTION AND THAT THE ABOVE MAP IS A TRUE REPRESENTATION THEREOF AND SHOWS THE SIZE AND LOCATION OF THE PROPERTY AND ITS EXTERIOR BOUNDARIES. THIS SURVEY IS MADE FOR THE USE OF THE PRESENT OWNERS OF THE PROPERTY, AND ALSO THOSE WHO PURCHASE, MORTGAGE, OR GUARANTEE THE TITLE THERETO WITHIN ONE YEAR FROM THE DATE HEREOF.

DATED: MAY 12, 2011

Peter S. Gordon
PETER S. GORDON R.L.S. 2101

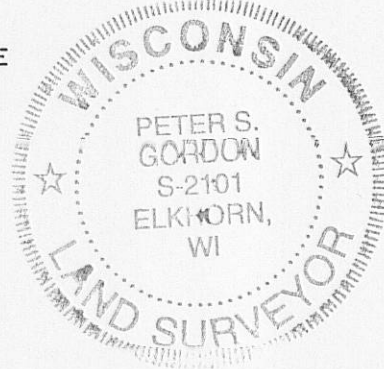
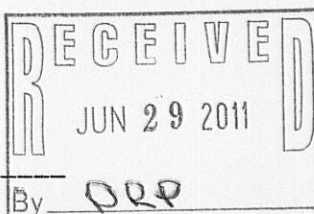

PROJECT: 8351
DATE: 05-10-2011
SHEET 1 OF 1

WLB-57

011-236de

MAY 12 2011