

PLAT OF SURVEY

LOT 5 OF BLOCK 2
UNIVERSITY HEIGHTS
PART OF THE NW 1/4 OF THE SE 1/4
SECTION 1, TOWN 1 NORTH, RANGE 16 EAST
VILLAGE OF WILLIAMS BAY
WALWORTH COUNTY, WISCONSIN

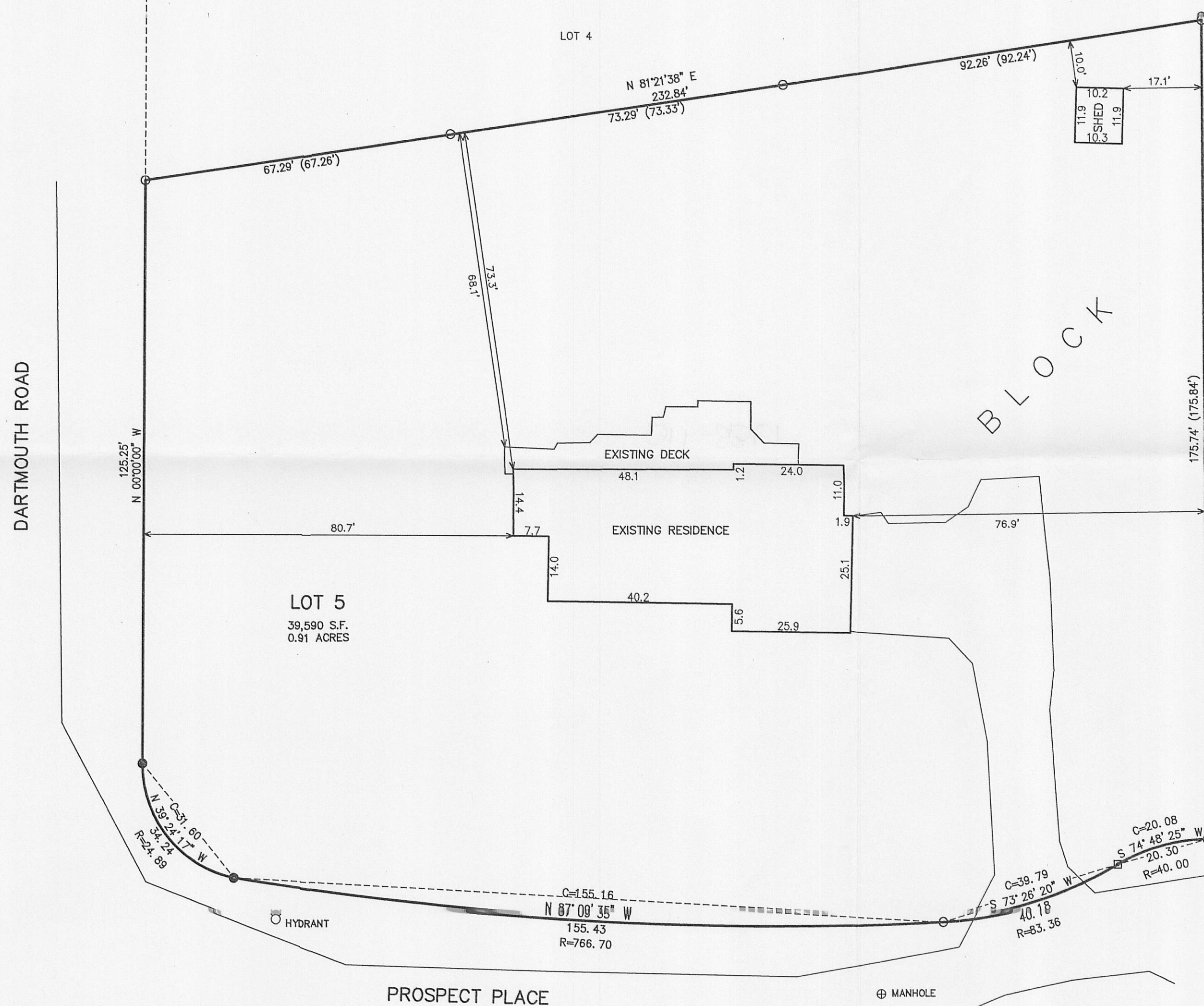

LEGEND
○ = FOUND IRON PIPE STAKE
● = SET IRON PIPE STAKE
□ = FOUND CONCRETE MONUMENT
(XXX) = RECORDED AS

RECEIVED
JUN 29 2011
By DRP

NOTE: COPIES OF THIS MAP TO WHICH THE FOLLOWING CERTIFICATE WILL APPLY SHOW SURVEYOR'S ORIGINAL SEAL AND SIGNATURE IN RED INK. COPIES BY ANY OTHER MEANS MAY HAVE ALTERATIONS WHICH DO NOT REPRESENT THE SURVEYOR'S WORK PRODUCT.

I HEREBY CERTIFY THAT THE ABOVE DESCRIBED PROPERTY HAS BEEN SURVEYED UNDER MY DIRECTION AND THAT THE ABOVE MAP IS A TRUE REPRESENTATION THEREOF AND SHOWS THE SIZE AND LOCATION OF THE PROPERTY AND ITS EXTERIOR BOUNDARIES. THIS SURVEY IS MADE FOR THE USE OF THE PRESENT OWNERS OF THE PROPERTY, AND ALSO THOSE WHO PURCHASE, MORTGAGE, OR GUARANTEE THE TITLE THERETO WITHIN ONE YEAR FROM THE DATE HEREOF.

WISCONSIN
PETER S. GORDON
S-2101
ELKHORN, WI
LAND SURVEYOR

DATED: JUNE 10, 2011
Peter S. Gordon
PETER S. GORDON R.L.S. #2101

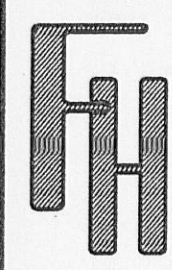

WORK ORDERED BY:
LOWELL MANAGEMENT
PO BOX 926
LAKE GENEVA, WI. 53147

FARRIS, HANSEN & ASSOCIATES, INC.
ENGINEERING - ARCHITECTURE - SURVEYING
7 RIDGWAY COURT P.O. BOX 437
ELKHORN, WISCONSIN 53121
OFFICE: (262) 723-2098 FAX: (262) 723-5886

REVISIONS

PROJECT NO.
8376
DATE:
06-09-2011
SHEET NO.
1 OF 1

WDH-8

011-2361