

WORK ORDERED BY -
PHYLLIS ISAACSON
87 CEDAR POINT DRIVE
WILLIAMS BAY, WI

FARRIS, HANSEN & ASSOCIATES, INC.
ENGINEERING - ARCHITECTURE - SURVEYING
7 RIDGWAY COURT P.O. BOX 437
ELKHORN, WISCONSIN 53121
OFFICE: (262) 723-2088 FAX: (262) 723-5686

REVISIONS
4/14/2011-KB
TO SHOW SIZE &
LOCATION OF EXISTING
BUILDINGS

PROJECT NO.
8154
DATE
6/4/2010
SHEET NO.
1 OF 1

PLAT OF SURVEY

LOT 1 CSM 4317, REC. AS DOC. 795891

LOCATED IN PART OF THE NE 1/4 & NW 1/4 OF THE SE 1/4 OF SECTION 6,
TOWN 1 NORTH, RANGE 17 EAST, VILLAGE OF WILLIAMS BAY, WALWORTH COUNTY, WISCONSIN

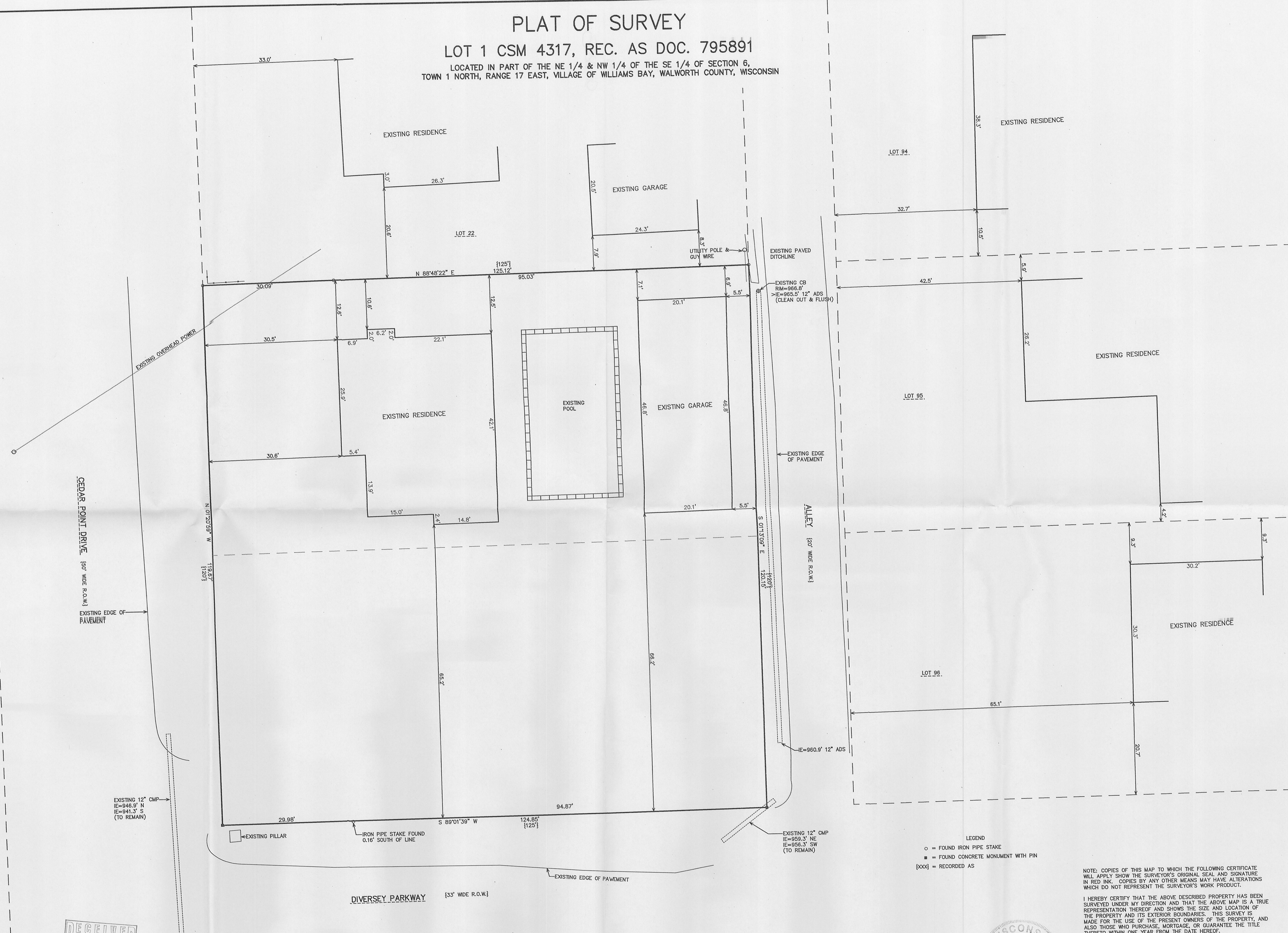
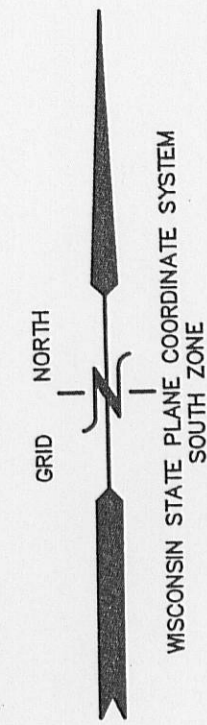

- LEGEND
- = FOUND IRON PIPE STAKE
 - = FOUND CONCRETE MONUMENT WITH PIN
 - [xxx] = RECORDED AS

NOTE: COPIES OF THIS MAP TO WHICH THE FOLLOWING CERTIFICATE WILL APPLY SHOW THE SURVEYOR'S ORIGINAL SEAL AND SIGNATURE IN RED INK. COPIES BY ANY OTHER MEANS MAY HAVE ALTERATIONS WHICH DO NOT REPRESENT THE SURVEYOR'S WORK PRODUCT.

I HEREBY CERTIFY THAT THE ABOVE DESCRIBED PROPERTY HAS BEEN SURVEYED UNDER MY DIRECTION AND THAT THE ABOVE MAP IS A TRUE REPRESENTATION THEREOF AND SHOWS THE SIZE AND LOCATION OF THE PROPERTY AND ITS EXTERIOR BOUNDARIES. THIS SURVEY IS MADE FOR THE USE OF THE PRESENT OWNERS OF THE PROPERTY, AND ALSO THOSE WHO PURCHASE, MORTGAGE, OR GUARANTEE THE TITLE THERETO WITHIN ONE YEAR FROM THE DATE HEREOF.

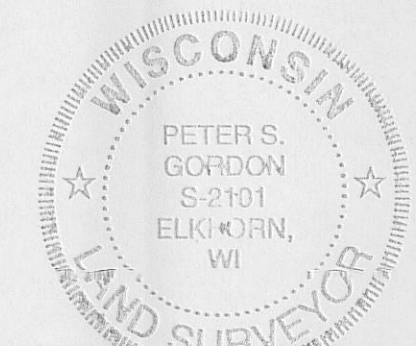

DATED: JUNE 4, 2010
REVISED 04-15-2011
ADD ASBULT & ABUTTING INFO.

Peter S. Gordon
PETER S. GORDON R.L.S. 2101

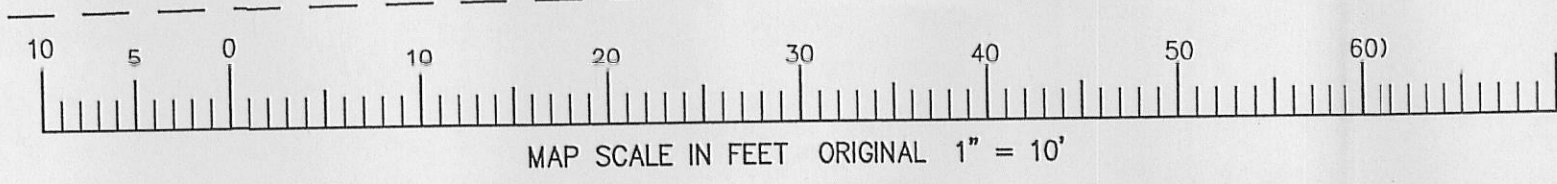

RECEIVED
APR 29 2011
By: SMF

APR 15 2011

x:\Projects\015\015\015\WALWORTH_2011\0415