

ASBUILT DATA
ORDERED BY:
RICHARD HAMLIN
2415 GOLFSIDE DRIVE
NAPLES, FL 34110

WORK ORDERED BY -
TOM STELLING
STELLING & ASSOCIATES
181 WEST CHESTNUT STREET/P.O. BOX 506
BURLINGTON, WI 53105

FARRIS, HANSEN & ASSOCIATES, INC.
ENGINEERING - ARCHITECTURE - SURVEYING
7 RIDGWAY COURT P.O. BOX 437
ELKHORN, WISCONSIN 53121
OFFICE: (262) 723-2098 FAX: (262) 723-5886

REVISIONS

PROJECT NO.
7411
DATE:
8/29/2007
SHEET NO.
1 OF 1

PLAT OF SURVEY

LOTS 10-12, WILLIAM G. WILLIAMSON'S SUBDIVISION

VILLAGE OF WILLIAMS BAY, WALWORTH COUNTY, WISCONSIN

RECORD LEGAL DESCRIPTION:

Lots 10, 11, 12, William G. Williamson's Subdivision, Village of Williams Bay. Also described as Lots ten (10), eleven (11) and twelve (12), of Wm. G. Williamson's Subdivision (sometimes designated as W.G. Williamson's Subdivision) of Lot seven (7) of Grand Terrace Subdivision, lying in the southwest quarter (SW 1/4) of Section 1, Town 1 North, Range 16 East (T.1 N. R. 16 E.) ALSO a right of way over the westerly 20 feet of Lots four (4), five (5), six (6), seven (7), eight (8), nine (9), ten (10), eleven (11) and twelve (12) and the northerly side of Lots one (1), two (2) and three (3). ALSO a right of way in the westerly 6 feet of Lot three (3), all lying in W.G. Williamson's Subdivision of Lot seven (7) of Grand Terrace Subdivision.

ASSIGNED SOUTH LINE OF SAID LOT 10
S 59°00'00" W

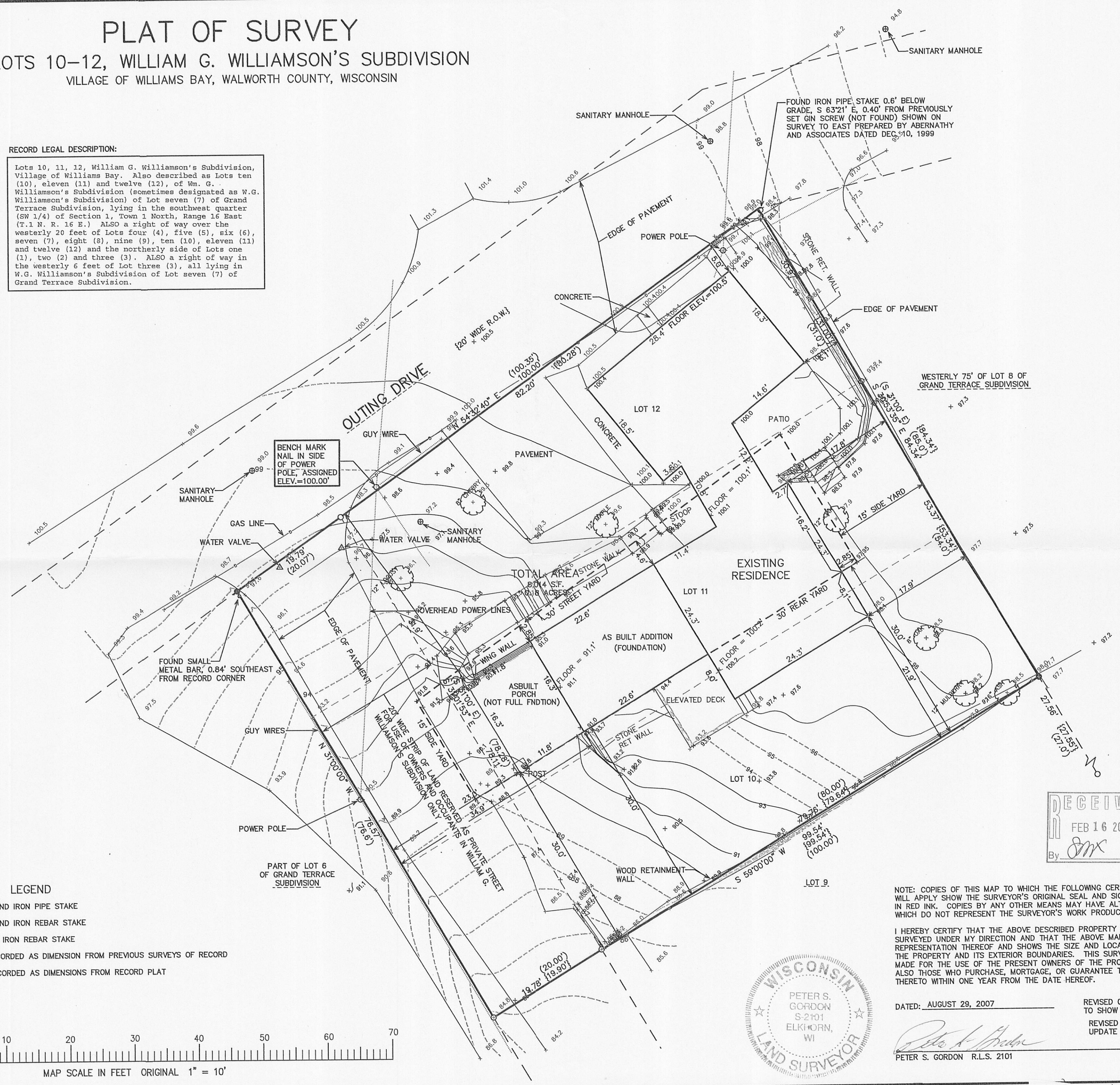

LEGEND

- = FOUND IRON PIPE STAKE
- = FOUND IRON REBAR STAKE
- ✱ = SET IRON REBAR STAKE
- {XXX} = RECORDED AS DIMENSION FROM PREVIOUS SURVEYS OF RECORD
- (XXX) = RECORDED AS DIMENSIONS FROM RECORD PLAT

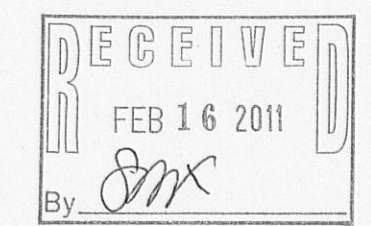
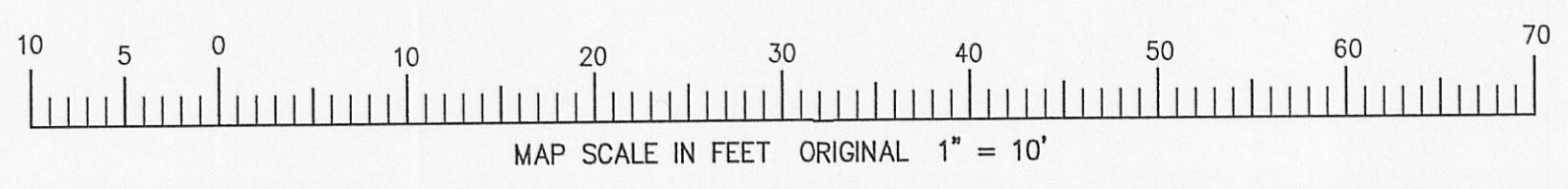

NOTE: COPIES OF THIS MAP TO WHICH THE FOLLOWING CERTIFICATE WILL APPLY SHOW THE SURVEYOR'S ORIGINAL SEAL AND SIGNATURE IN RED INK. COPIES BY ANY OTHER MEANS MAY HAVE ALTERATIONS WHICH DO NOT REPRESENT THE SURVEYOR'S WORK PRODUCT.

I HEREBY CERTIFY THAT THE ABOVE DESCRIBED PROPERTY HAS BEEN SURVEYED UNDER MY DIRECTION AND THAT THE ABOVE MAP IS A TRUE REPRESENTATION THEREOF AND SHOWS THE SIZE AND LOCATION OF THE PROPERTY AND ITS EXTERIOR BOUNDARIES. THIS SURVEY IS MADE FOR THE USE OF THE PRESENT OWNERS OF THE PROPERTY, AND ALSO THOSE WHO PURCHASE, MORTGAGE, OR GUARANTEE THE TITLE THERETO WITHIN ONE YEAR FROM THE DATE HEREOF.

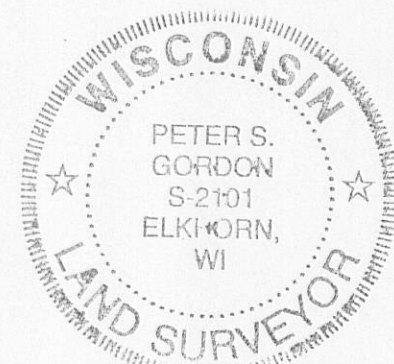

DATED: AUGUST 29, 2007
REVISED 02-13-2008 TO SHOW AS BUILT INFORMATION
REVISED 1-11-2011 UPDATE TOPO
PETER S. GORDON R.L.S. 2101

1/11/2011 x:\Projects\7411\Doc\UPDATE_20110110

11-2347