

PREPARED FOR:
VICKI HANSEN
LAKE GENEVA AREA REALTY
101 BROAD ST. STE. C3
LAKE GENEVA, WI 53147

PLAT OF SURVEY

- OF -

PATHFINDER SURVEYING INC.
(formerly)
J.K. SURVEYING INC.
P.O. BOX 322
LAKE GENEVA, WI.
262-248-8303

LOT 28 OF THE ORIGINAL PLAT OF CEDAR POINT PARK,
LOCATED IN THE VILLAGE OF WILLIAM'S BAY,
WALWORTH COUNTY, WISCONSIN

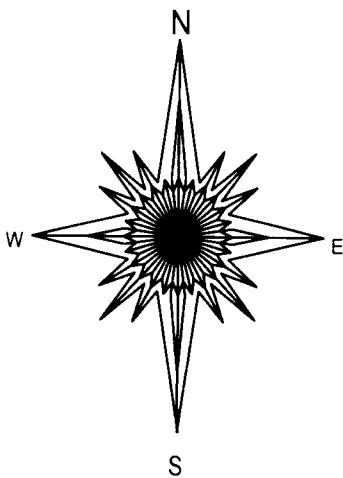
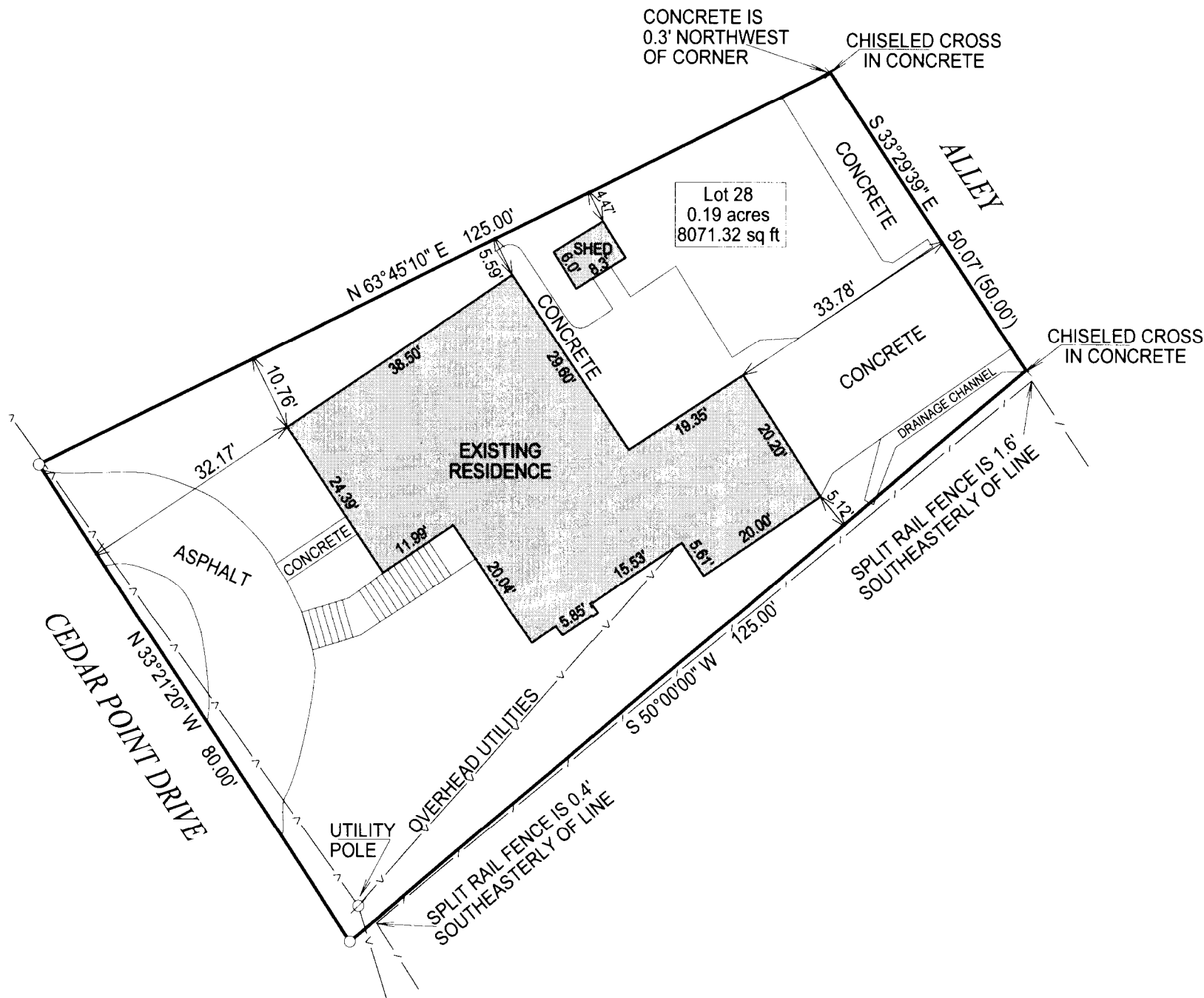

DEC 10 2010
Jmf

- () = recorded as
- = found iron bar
- = found iron pipe
- = set iron pipe
- = set iron bar

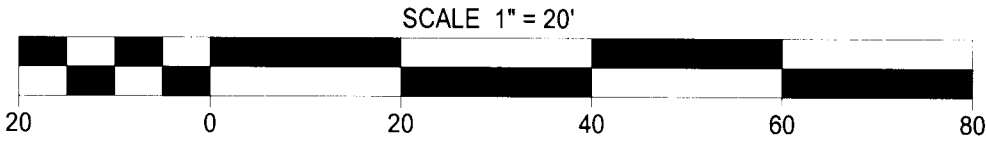

JOB # 10-137

TAX ID # WCP 0023

"I hereby certify that I have surveyed the above described property and that the above map is a true representation of its exterior boundary and shows the size and location of all visible structures, apparent easements and encroachments if any."

This survey is made for the present owners of the property, and those who purchase, mortgage, or guarantee the title thereto, within one year from the date hereof.

DATED THIS 23rd, DAY OF SEPTEMBER, 2010 .

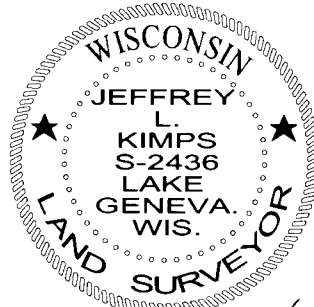

JEFFREY L. KIMPS S-2436
Wisconsin Registered Land Surveyor
(original if signed in red)

011-2245