

PREPARED FOR:
TIM FUCIK

PLAT OF SURVEY

- OF -

LOTS 24 AND 25, IN BLOCK 7 OF WILLIAM'S 3rd ADDITION TO THE VILLAGE OF WILLIAMS BAY, LYING IN THE SOUTHEAST 1/4 OF SECTION 1, TOWN 1 NORTH, RANGE 16 EAST, AND THE SOUTHWEST 1/4 OF SECTION 6, TOWN 1 NORTH, RANGE 17 EAST, VILLAGE OF WILLIAMS BAY, WALWORTH COUNTY, WISCONSIN.

PATHFINDER SURVEYING INC.
(formerly)
J.K. SURVEYING INC.
P.O BOX 322
LAKE GENEVA, WI. 53147
WWW.PATHFINDERSURVEYING.NET
262-248-8303

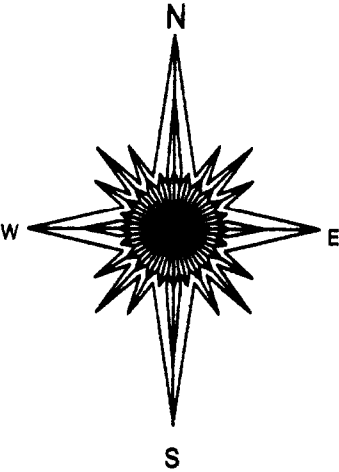
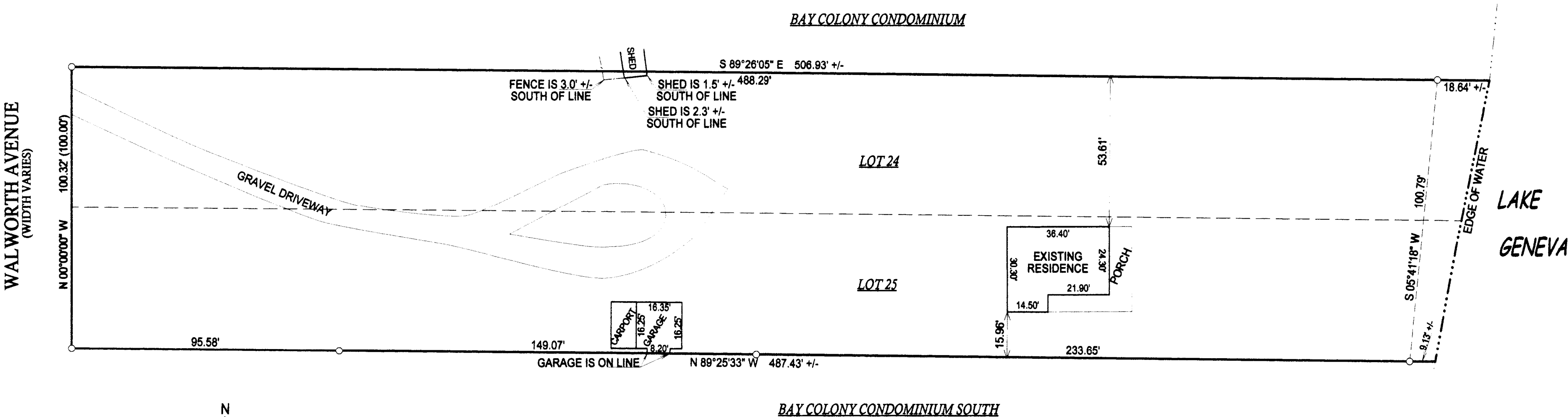

DEC 10 2010

SM

NOTE: WALWORTH AVENUE WAS
ASSUMED TO BEAR NORTH

SCALE 1" = 30'

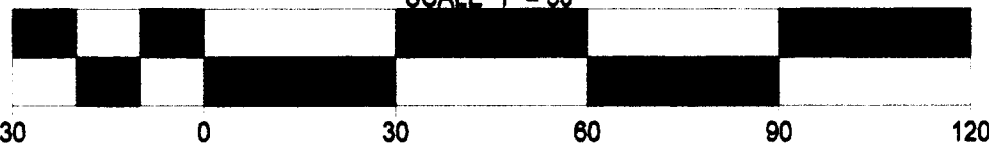

- () = recorded as
- = found iron bar
- = found iron pipe
- = set iron pipe
- = set iron bar

JOB # 10-140

TAX ID # WOP 00106

COMPARE LEGAL DESCRIPTION ABOVE AND DRAWING WITH DEED, FOR BUILDING RESTRICTIONS AND EASEMENTS NOT SHOWN, REFER TO DEED, ABSTRACT SOURCES AND LOCAL MUNICIPAL CODES. NOTIFY THE SURVEYOR IMMEDIATELY OF ANY DISCREPANCY.

"I hereby certify that I have surveyed the above described property and that the above map is a true representation of its exterior boundaries and shows the size and location of all visible structures, apparent easements and encroachments if any." This survey is made for the present owners of the property, and those who purchase, mortgage, or guarantee the title thereto, within one year from the date hereof.

DATED THIS 22nd DAY OF SEPTEMBER, 2010.

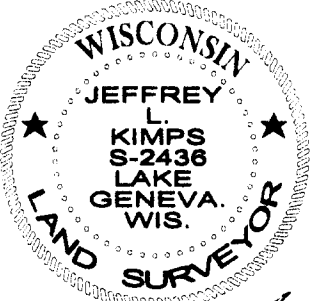

Jeffrey L. Kimps
JEFFREY L. KIMPS S-2436
Wisconsin Registered Land Surveyor
(original if signed in red)

011-2343