

WORK ORDER BY -
MORTIMER, RICHARD
1801 CIRCLE PARKWAY
WILLIAMS BAY, WI 53191

FARRIS, HANSEN & ASSOCIATES, INC.
ENGINEERING - ARCHITECTURE - SURVEYING
7 RIDGWAY COURT P.O. BOX 437
ELKHORN, WISCONSIN 53121
OFFICE: (262) 723-2099 FAX: (262) 723-5866

REVISIONS

PROJECT NO.
7568
DATE
3/25/2008
SHEET NO.
1 OF 1

PLAT OF SURVEY TOPOGRAPHICAL MAPPING

LOT 68 OF CEDAR POINT PARK 1st ADDITION AND THE NORTH 1/2 OF LOT 201 OF CEDAR POINT PARK 3rd ADDITION

SUBDIVISIONS LOCATED IN PART OF SECTIONS 6 AND 7, TOWN 1 NORTH, RANGE 17 EAST,
VILLAGE OF WILLIAMS BAY, WALWORTH COUNTY, WISCONSIN

WISCONSIN STATE PLANE COORDINATE SYSTEM - SOUTH ZONE
SOUTH LINE OF TOWNSHIP 1 NORTH OF SECTION 6-1-17
BEARS N 87°42'30" E

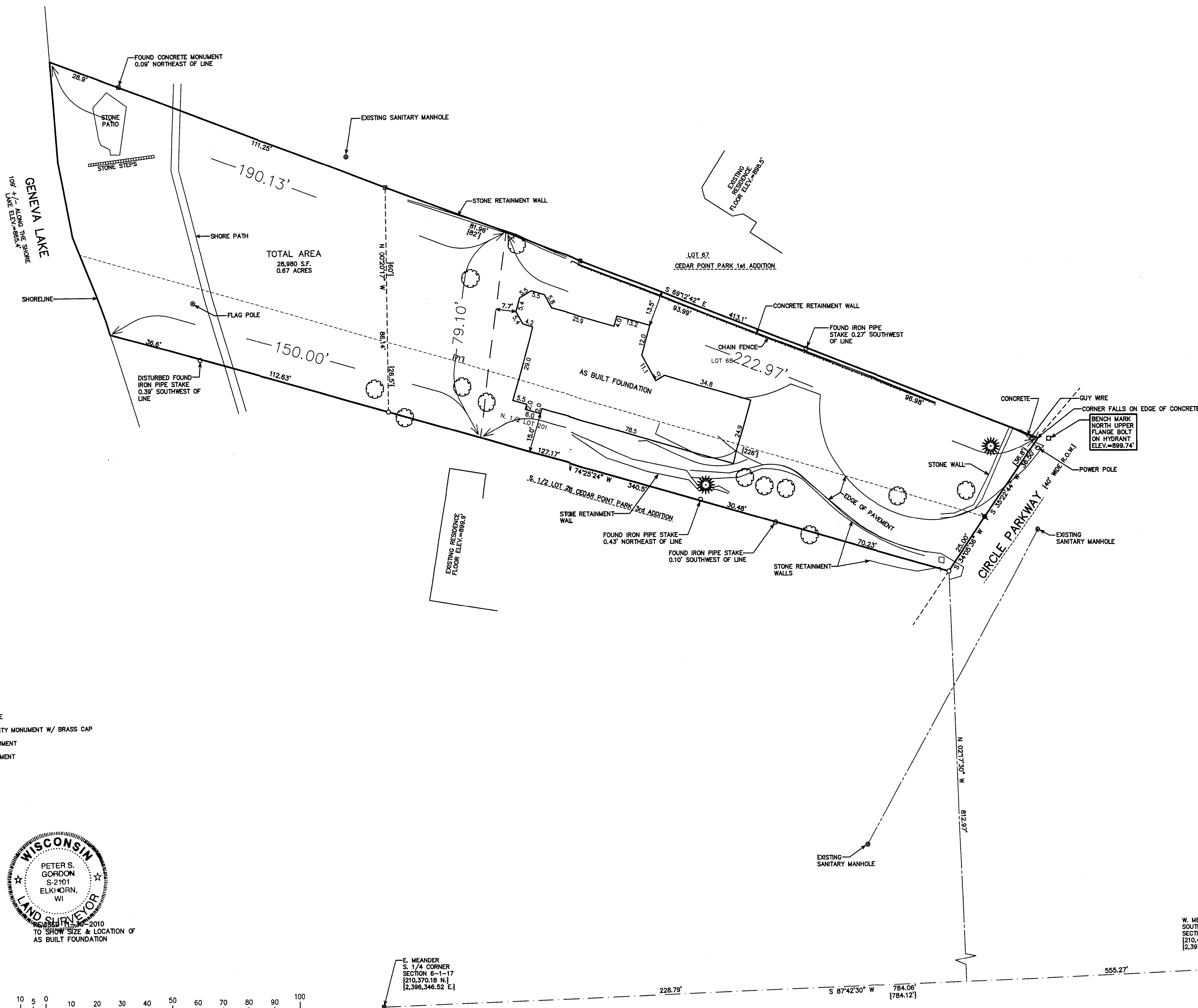

LEGEND
O = FOUND IRON PIPE STAKE
■ = FOUND CONCRETE COUNTY MONUMENT W/ BRASS CAP
■ = FOUND CONCRETE MONUMENT
● = SET "PK" NAIL IN PAVEMENT
{xxx} = RECORDED AS

NOTE: COPIES OF THIS MAP TO WHICH THE FOLLOWING CERTIFICATE
WILL APPLY SHOW THE SURVEYOR'S ORIGINAL SEAL AND SIGNATURE
IN RED INK. COPIES BY ANY OTHER MEANS MAY HAVE ALTERATIONS
WHICH DO NOT REPRESENT THE SURVEYOR'S WORK PRODUCT.

I HEREBY CERTIFY THAT THE ABOVE DESCRIBED PROPERTY HAS BEEN
SURVEYED UNDER MY DIRECTION AND THAT THE ABOVE MAP IS A TRUE
REPRESENTATION THEREOF AND SHOWS THE SIZE AND LOCATION OF
THE PROPERTY AND ITS EXTERIOR BOUNDARIES. THIS SURVEY IS
MADE FOR THE USE OF THE PRESENT OWNERS OF THE PROPERTY, AND
ALSO THOSE WHO PURCHASE, MORTGAGE, OR GUARANTEE THE TITLE
THERE TO WITHIN ONE YEAR FROM THE DATE HEREOF.

DATED: MARCH 25, 2008

PETER S. GORDON R.L.S. 2101



RECORDED - 2010
TO SHOW SIZE & LOCATION OF
AS BUILT FOUNDATION

MAP SCALE IN FEET ORIGINAL 1" = 20'

E. MEANDER
S. 1/4 CORNER
SECTION 6-1-17
{210,370.18 N.}
{2,396,346.52 E.}

W. MEANDER
SOUTHEAST CORNER
SECTION 6-1-17
{210,401.52 N.}
{2,397,130.01 E.}

MOV 3 0 2010

11/20/2010 X:\Projects\7568\Drawn\ASLT

WA41100-1

011-2341