

GEORGE T. DUNHAM
SURVEYING & SUBDIVIDING
DELAVAN, WISCONSIN

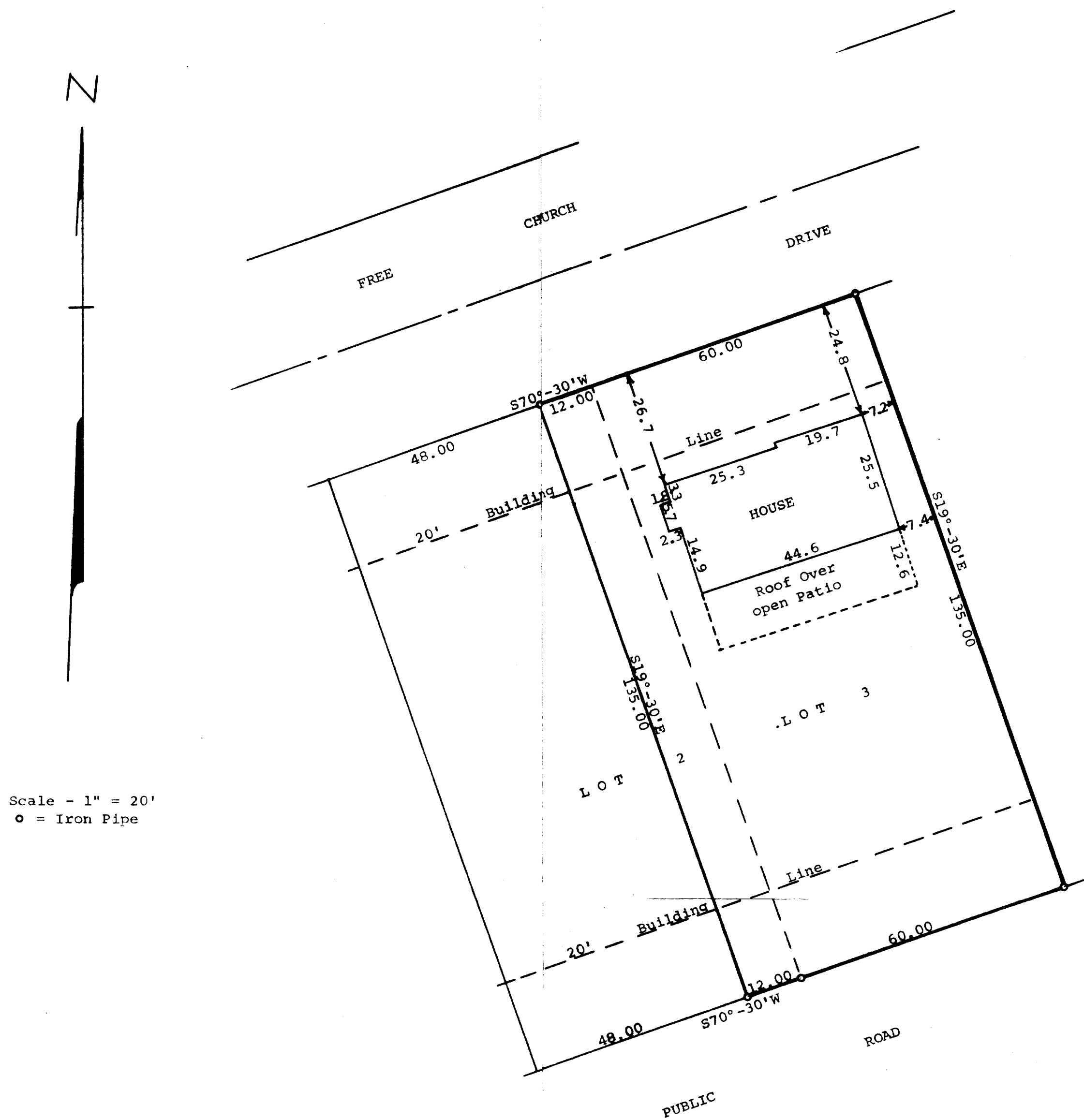

STATE OF WISCONSIN)
COUNTY OF WALWORTH) SS

I, George T. Dunham, Surveyor, certify that I have surveyed the property described as follows,

Lot 3 and a strip of land 12.00 feet in width along the northeasterly Line of Lot 2, all in Evangelical Free Church Subdivision located in the Village of Williams Bay, Walworth County, Wisconsin, and that the above plat is an accurate survey and a true representation thereof and correctly shows the exterior boundary lines and location of buildings on said property and the correct measurements thereof.

March 22, 1973

George T. Dunham
George T. Dunham, Surveyor

