

PREPARED FOR  
AJAMIAN CONSTRUCTION, LLC  
PO. BOX 1221  
LAKE GENEVA WI. 53147

# PLAT OF SURVEY

-OF-

LOT 22 OF CEDAR POINT PARK SUBDIVISION, LOCATED  
IN SECTION 6, TOWN 1 NORTH, RANGE 17 EAST, VILLAGE  
OF WILLIAMS BAY, WALWORTH COUNTY, WISCONSIN.

KROTT SURVEYING INC.

N3705 WILLOW BEND LANE  
LAKE GENEVA WI. 53147  
PHONE # (262)248-3697  
FAX # (262)249-0639

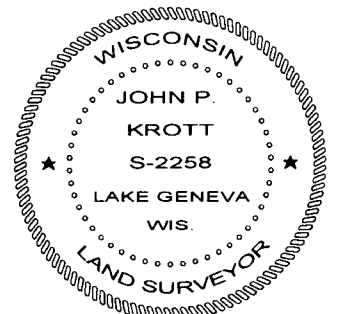
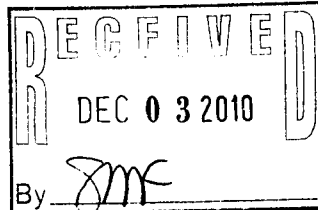
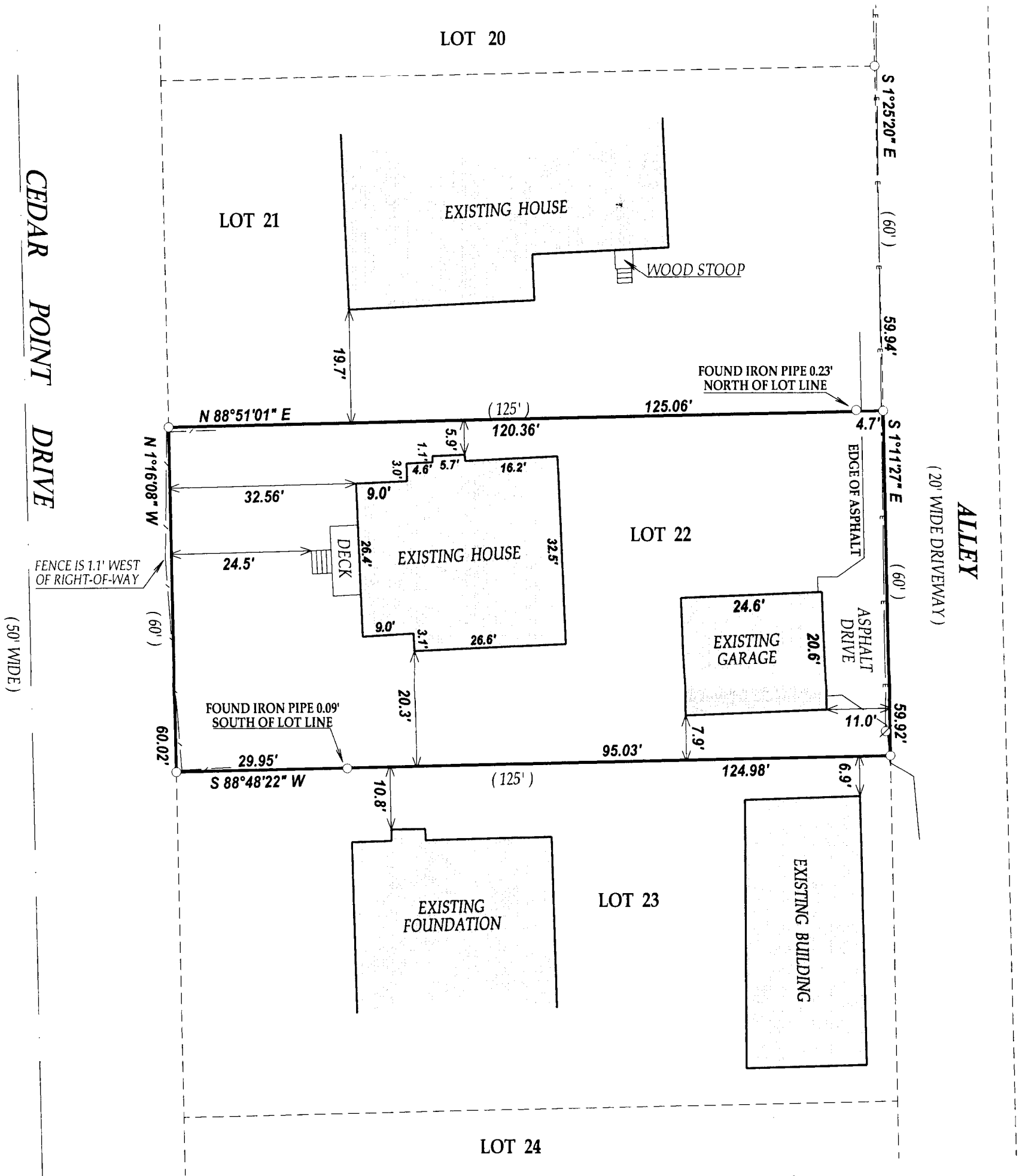

DATED THIS 2nd DAY OF NOVEMBER 2010.

*John P. Krott*  
JOHN KROTT S - 2258  
Wisconsin Registered Land Surveyor  
(original if signed in red)

## LEGEND

- FOUND IRON PIPE
- Ø UTILITY POLE
- OVERHEAD WIRES

(XX) RECORDED AS  
TAX ID # WCP00018  
JOB # 10-174

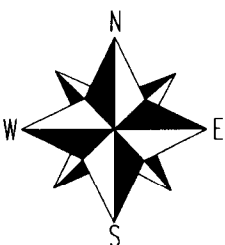

SCALE 1" = 20'



NOTE: BEARINGS ARE REFERENCED TO C.S.M. #4317

I have surveyed the above-described property and the above map is a true representation thereof and shows the size and location of the property, its exterior boundaries, the location and dimensions of all structures thereon, fences apparent easements and roadways and visible encroachments, if any.

This survey is made for the exclusive use of the present owners of the property, and also those who purchase, mortgage, or insure the title thereto within one (1) year from date hereof; and as to them I warrant the accuracy of said survey map.

011-2338