

PREPARED FOR  
JOHN WIDELL CONSTRUCTION  
11766 LERWICK DR.  
CALEDONIA, IL 61011

# PLAT OF SURVEY

-OF-

LOT 9, BLOCK 4 OF HARBOR VIEW SUBDIVISION LOCATED IN THE  
VILLAGE OF WILLIAMS BAY, WALWORTH COUNTY, WISCONSIN.

KROTT SURVEYING INC.

N3705 WILLOW BEND LANE  
LAKE GENEVA WI. 53147  
PHONE # (262)248-3697  
FAX # (262)249-0639

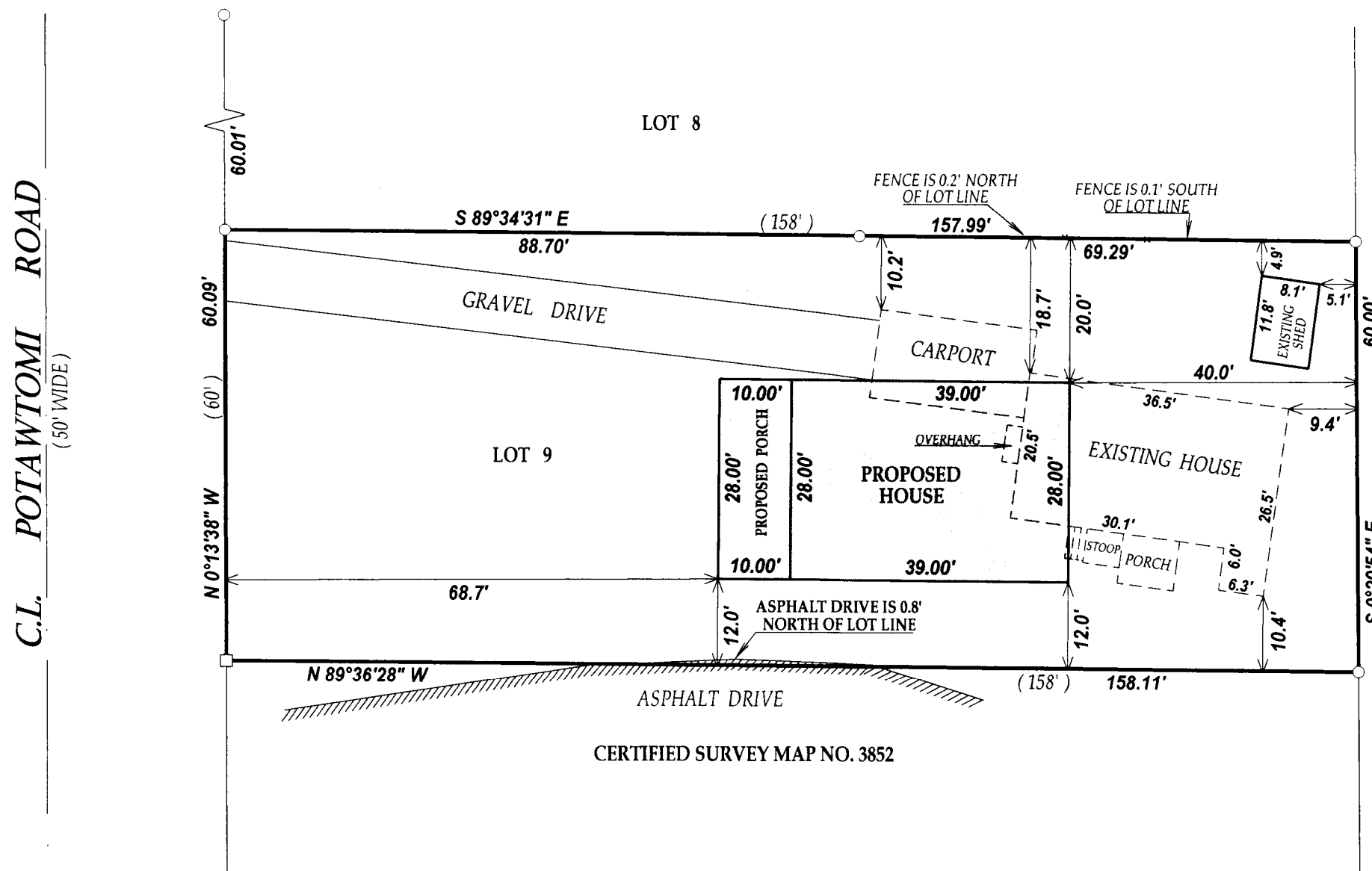

CERTIFIED SURVEY MAP NO. 3852

## LEGEND

○ FOUND IRON PIPE

□ FOUND IRON BAR

(XX) RECORDED AS

TAX ID # WHV00057

JOB # 10-176

I have surveyed the above-described property and the above map is a true representation thereof and shows the size and location of the property, its exterior boundaries, the location and dimensions of all structures thereon, fences apparent easements and roadways and visible encroachments, if any.

This survey is made for the exclusive use of the present owners of the property, and also those who purchase, mortgage, or insure the title thereto within one (1) year from date hereof; and as to them I warrant the accuracy of said survey map.

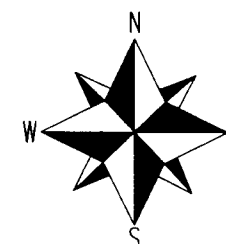

SCALE 1"=20'

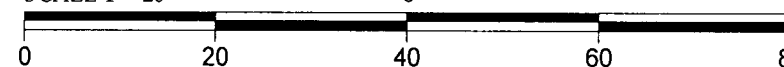

NOTE: BEARINGS ARE REFERENCED TO PREVIOUS SURVEY RECORDS

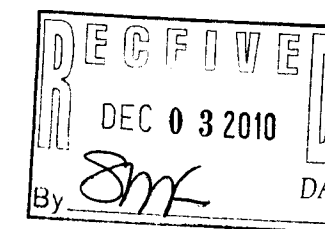

DATED THIS 5th DAY OF NOVEMBER 2010.

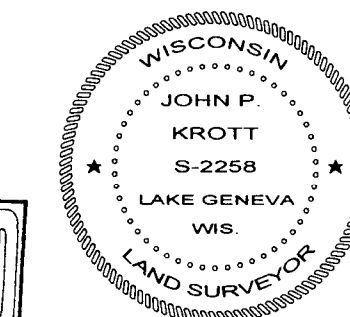

JOHN KROTT S - 2258  
Wisconsin Registered Land Surveyor  
(original if signed in red)

011-2237