

PREPARED FOR  
RON AMANN  
R.J. AMANN BUILDERS  
2492 CREST DR.  
LAKE GENEVA, WI 53147

# PLAT OF SURVEY

-OF-

KROTT SURVEYING INC.

N3705 WILLOW BEND LANE  
LAKE GENEVA WI. 53147  
PHONE # (262)248-3697  
FAX # (262)249-0639

LOT 25, FIRST ADDITION TO CEDAR POINT PARK, LOCATED IN SECTION 6,  
T1N, R17E, VILLAGE OF WILLIAMS BAY, WALWORTH COUNTY, WISCONSIN.

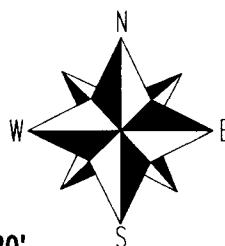
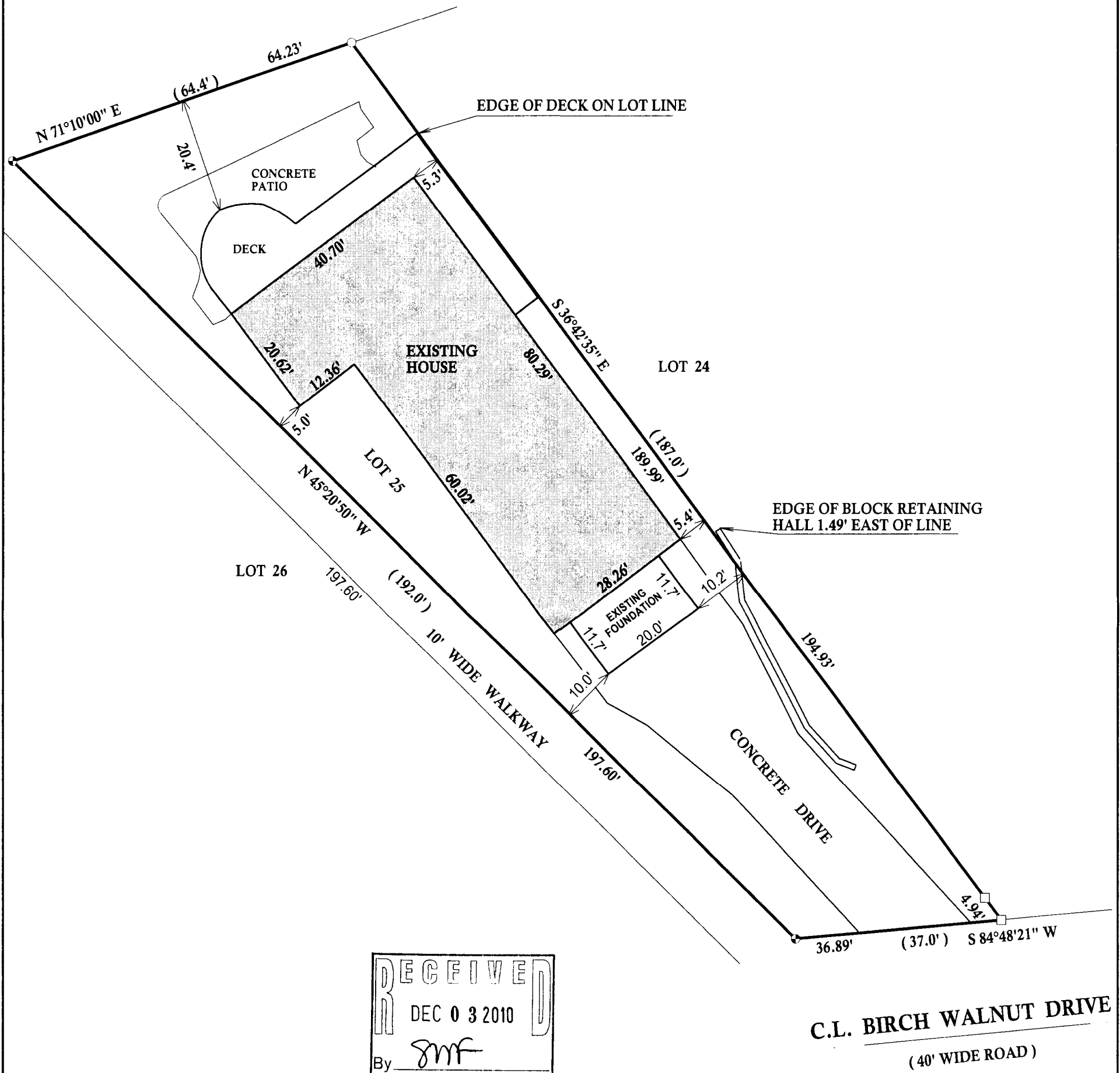

SCALE 1" = 20'



## LEGEND

- FOUND IRON PIPE
- FOUND IRON BAR
- FOUND CONCRETE MONUMENT

(XX) RECORDED AS

TAX ID # WCP100026

JOB # 03-363

I have surveyed the above-described property and the above map is a true representation thereof and shows the size and location of the property, its exterior boundaries, the location and dimensions of all structures thereon, fences apparent easements and roadways and visible encroachments, if any.

This survey is made for the exclusive use of the present owners of the property, and also those who purchase, mortgage, or insure the title thereto within one (1) year from date hereof, and as to them I warrant the accuracy of said survey map.

C.L. BIRCH WALNUT DRIVE  
(40' WIDE ROAD)

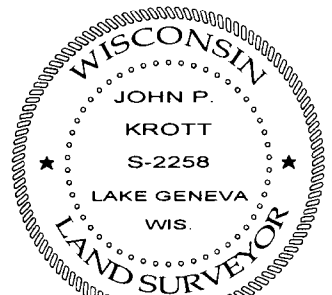

DATED THIS 24th DAY OF NOVEMBER 2010.

*John P. Krott*  
JOHN KROTT S - 2258  
Wisconsin Registered Land Surveyor  
(original if signed in red)

011-2336