

PREPARED FOR
JANET O'NEILL
KEEFE REAL ESTATE
751 GENEVA PARKWAY
LAKE GENEVA WI. 53147.

PLAT OF SURVEY

-OF-

LOTS 11 AND 12 IN BLOCK 6, ORIGINAL PLAT OF THE
VILLAGE OF WILLIAMS BAY, WALWORTH COUNTY,
WISCONSIN.

KROTT SURVEYING INC.

N3705 WILLOW BEND LANE
LAKE GENEVA WI. 53147
PHONE # (262)248-3697
FAX # (262)249-0639

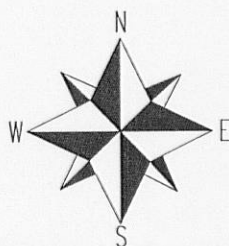
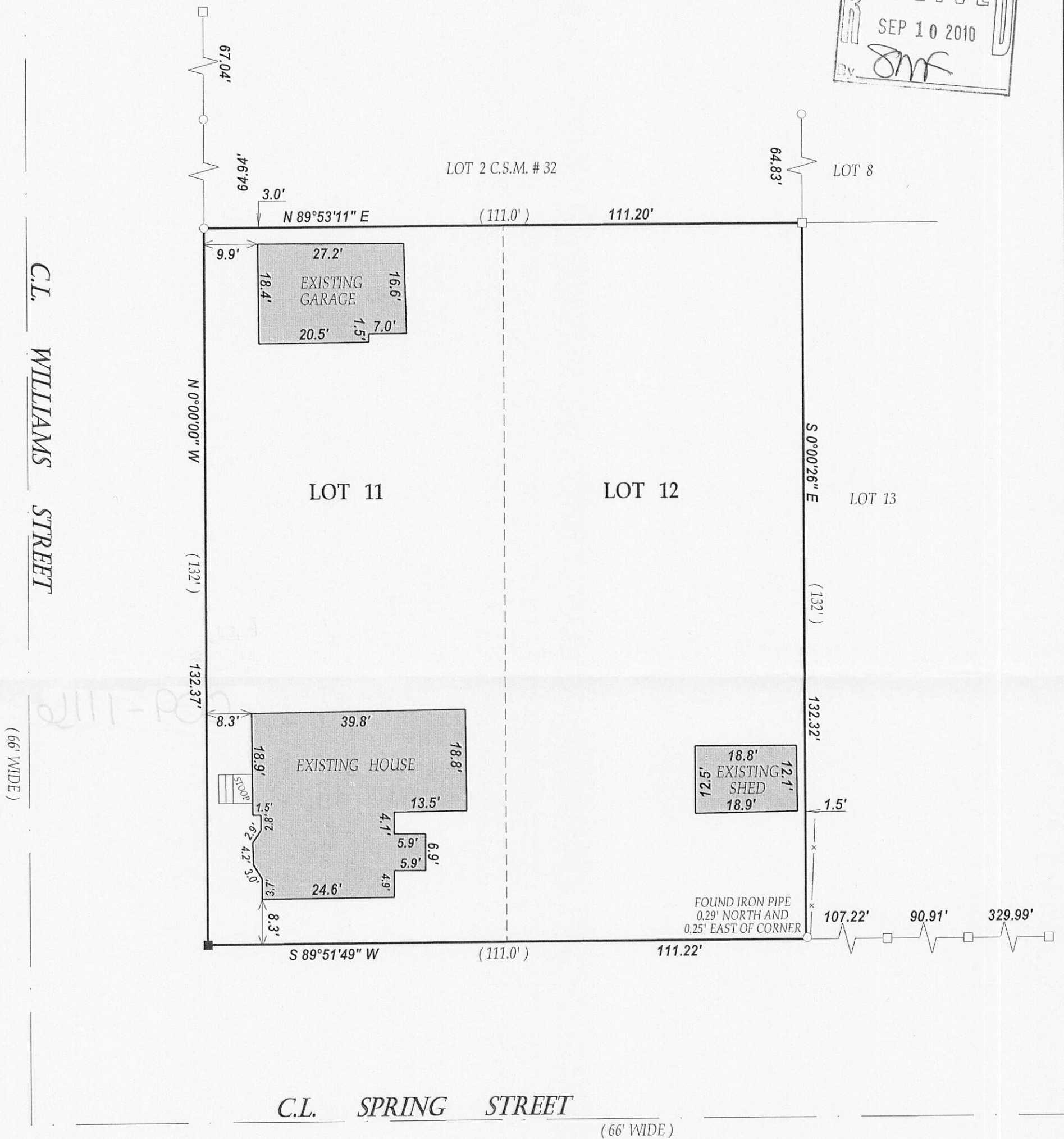
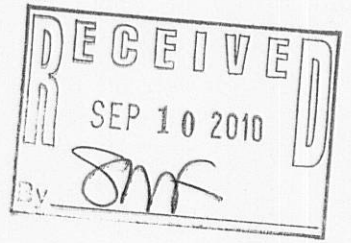

SCALE 1" = 20'

0 20 40 60

I have surveyed the above-described property and the above map is a true representation thereof and shows the size and location of the property, its exterior boundaries, the location and dimensions of all structures thereon, fences apparent easements and roadways and visible encroachments, if any.

This survey is made for the exclusive use of the present owners of the property, and also those who purchase, mortgage, or insure the title thereto within one (1) year from date hereof; and as to them I warrant the accuracy of said survey map.

NOTE : BEARINGS ARE REFRENCED TO C.S.M.#32

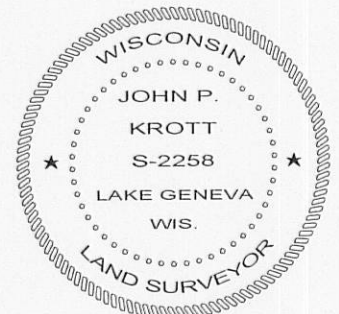

DATED THIS 21st DAY OF JUNE 2010.

John P. Krott

JOHN KROTT S - 2258
Wisconsin Registered Land Surveyor
(original if signed in red)

LEGEND

- FOUND IRON PIPE
- FOUND IRON BAR
- SET IRON BAR

(xx) RECORDED AS
TAX ID # WOP00080
JOB # 10-105

011-2333