

PREPARED FOR :
DIANE KRAUSE
SHORWEST REALTY
LAKE GENEVA, WI. 53147

PLAT OF SURVEY

- OF -

LOT 104 OF BAYWOOD HEIGHTS ADDITION No. 2 IN THE VILLAGE OF WILLIAMS BAY, WALWORTH COUNTY, WISCONSIN, ACCORDING TO THE RECORD PLAT THEREOF RECORDED WITH THE WALWORTH COUNTY REGISTER OF DEEDS IN CABINET B OF PLATS ON SLIDE 97 AS DOCUMENT No. 197248.

PATHFINDER SURVEYING INC.
(formerly)
J.K. SURVEYING INC.
P.O BOX 322
LAKE GENEVA, WI. 53147
262-248-8303

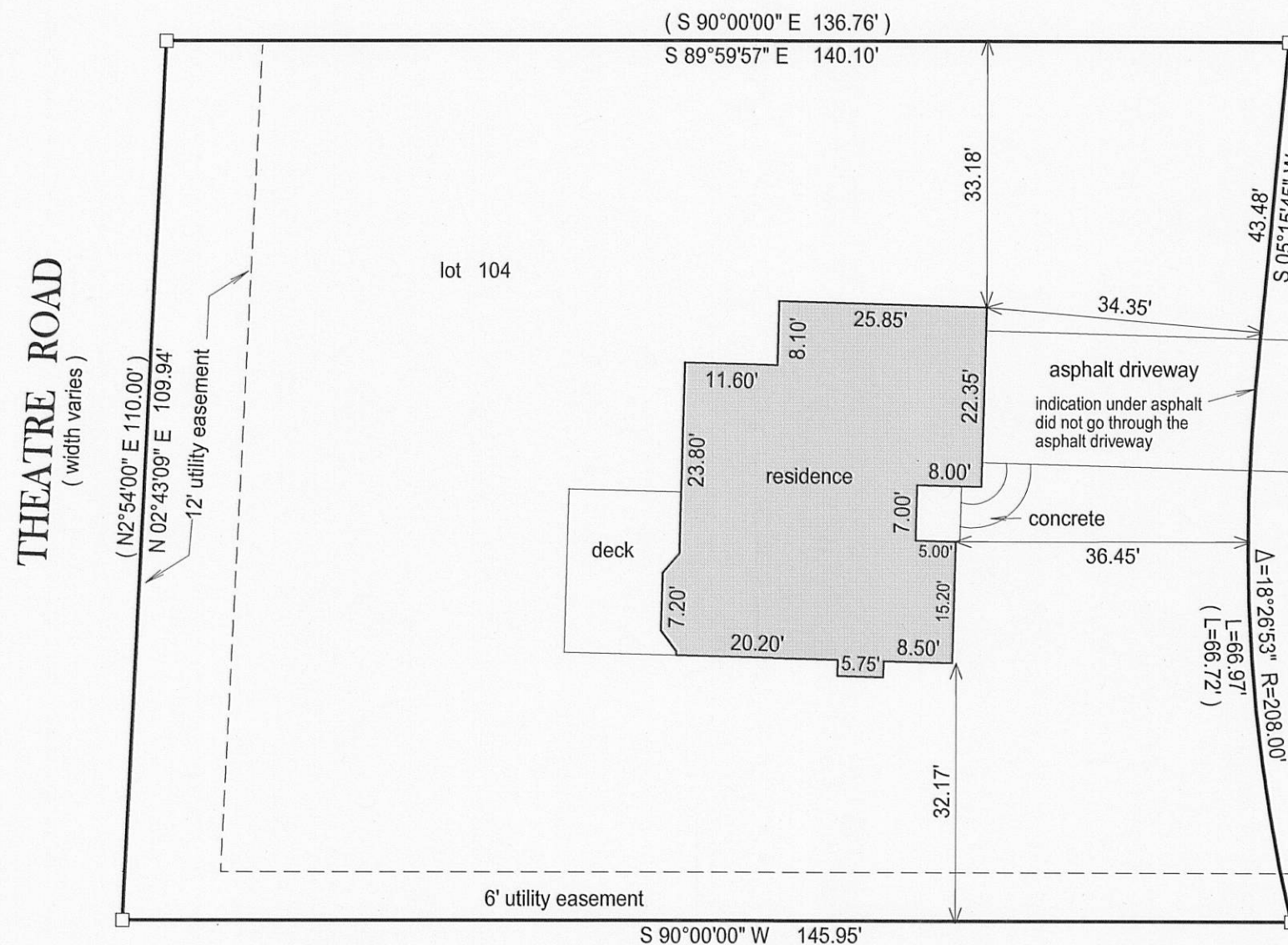

() = recorded as
□ = found iron bar
○ = found iron pipe
● = set iron pipe
■ = set iron bar

SCALE 1" = 20'

JOB # 10-83

TAX ID # WBW2 00055

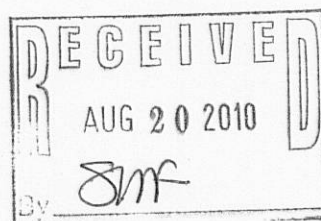

"I hereby certify that I have surveyed the above described property and that the above map is a true representation of its exterior boundary and shows the size and location of all visible structures, apparent easements and encroachments if any."

This survey is made for the present owners of the property, and those who purchase, mortgage, or guarantee the title thereto, within one year from the date hereof.

DATED THIS 17TH DAY OF JUNE, 2010.

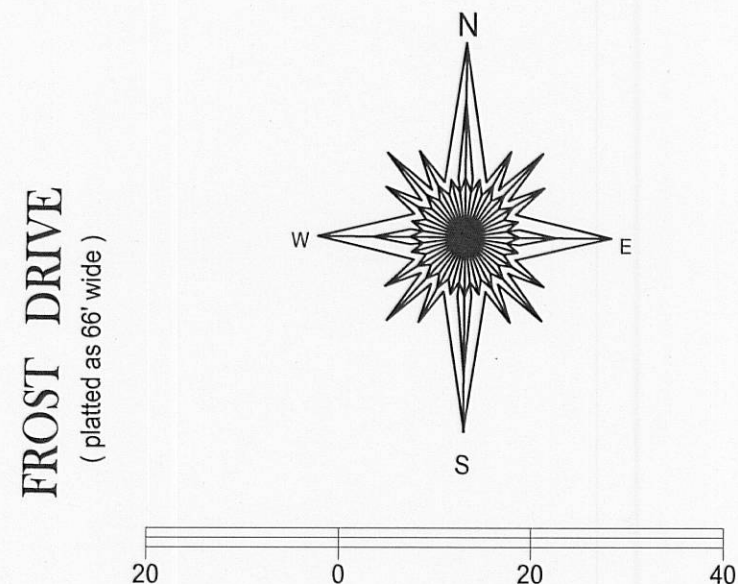

BASIS OF BEARING OF THIS PLAT : THE SOUTH LINE
OF LOT 104 WAS ASSUMED EAST - WEST.

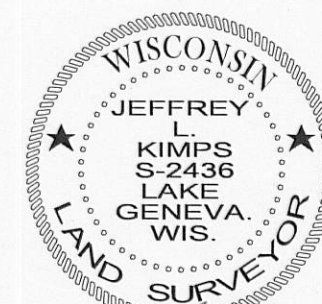

JEFFREY L KIMPS S-2436
Wisconsin Registered Land Surveyor
(original if signed in red)