

PLAT OF SURVEY

LEGAL DESCRIPTION FROM CHICAGO TITLE INSURANCE COMPANY, COMMITMENT NO. 436894

LOT 14, BLOCK 17, EXCEPTING THE SOUTH 2 1/2 FEET, WILLIAMS SECOND ADDITION, ACCORDING TO THE RECORDED PLAT THEREOF. SAID LAND BEING IN THE VILLAGE OF WILLIAMS BAY, COUNTY OF WALWORTH AND STATE OF WISCONSIN.

ORDERED BY: SHARI RAULAND MOHR
THE RAULAND AGENCY
118 KENOSHA STREET
WALWORTH, WI 53184

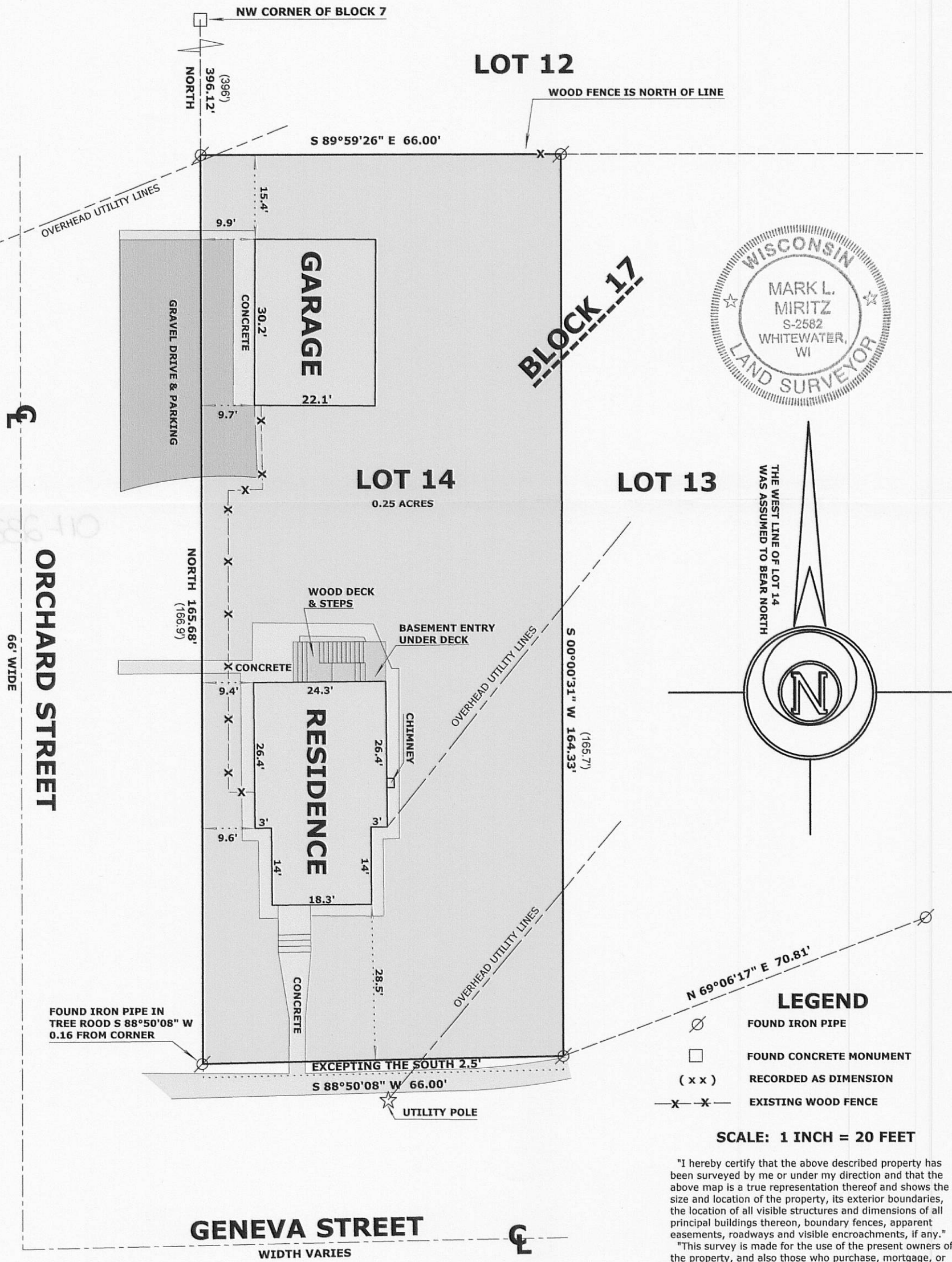
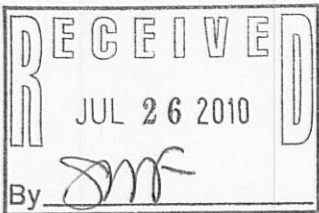

- LEGEND**
- FOUND IRON PIPE
 - FOUND CONCRETE MONUMENT
 - RECORDED AS DIMENSION
 - EXISTING WOOD FENCE

SCALE: 1 INCH = 20 FEET

"I hereby certify that the above described property has been surveyed by me or under my direction and that the above map is a true representation thereof and shows the size and location of the property, its exterior boundaries, the location of all visible structures and dimensions of all principal buildings thereon, boundary fences, apparent easements, roadways and visible encroachments, if any."

"This survey is made for the use of the present owners of the property, and also those who purchase, mortgage, or guarantee the title thereto within one year from date hereof."

MARK L. MIRITZ
WISCONSIN REGISTERED
LAND SURVEYOR S-2582

DATE: JULY 3, 2010 JOB NO. 10.701